HERE'S A VERY

Remarkable Offer

—WITH THE—

BOSTON SUNDAY AMERICAN

The Boston Sunday American is giving away

Free Coupons

to so many attractions at the big Summer Amusement Parks as to make this the greatest offer of its kind ever made by a newspaper.

One Dollar's Worth.

Cut out the Coupons tomorrow and enjoy at

REVERE BEACH

ROLLAWAY SKATING RINK
Ticket Good for Admission on the First Five Days of the Week.

SCENIC TEMPLE
Half-Fare Coupon Good for Monday, Tuesday and Wednesday.

THREE-WAY FIGURE 8 ROLLER COASTER
Coupon with Five Cents Good for Two Tickets to Ride on First Six Days of the Week.

AUTOMOBILE RACE
Half-Fare Coupon Good on First Five Days of Week.

CRESCENT GARDENS THEATRE
Half-Fare Coupon Good on Tuesday or Thursday.

ROUGH RIDER HIPPODROME
Coupon and Five Cents Good for Two Tickets to Ride Monday or Tuesday.

MYSTIC RILL
Half Fare Coupon Good on Monday or Friday.

MUSICAL RAILWAY
Half Fare Coupon Good on First Five Days of the Week.

NATURAL HISTORY ROOM
Coupon with Five Cents Good for Two Tickets on All Days of Next Week.

THEATRE COMIQUE
Half Fare Coupon Good on First Three Days of the Week.

HURLEY'S HURDLES
Coupon with Five Cents Good for Two Tickets to Ride Monday or Tuesday.

PALACE MERRY-GO-ROUND
Coupon with Five Cents Good for Two Tickets to Ride Monday or Tuesday.

CANOBIE LAKE PARK NEAR LAWRENCE

BOX BALL BOWLING
HOUSE OF MIRTH
LAUGHING GALLERY
JAPANESE ROLLING BALL
} Monday and Friday.

VANITY FAIR NEAR PROVIDENCE

ENTRANCE ADMISSION FIRST THREE DAYS OF THE WEEK.

DORCHESTER'S GREAT DAY---SEE NIGHT EDITION

BOSTON AMERICAN

THE TWENTIETH CENTURY NEWSPAPER

WEATHER FORECAST. Rain To-day; Clearing To-morrow.

VOL. 4—No. 80. 10 PAGES. Registered in U. S. Patent Office. BOSTON, SATURDAY, JUNE 8, 1907.

Copyright, 1907, by the New England Newspaper Company.

ONE CENT.

FRANCE OFFERS AID TO UNITED STATES

PARIS, June 8.—One of the immediate fruits of the Franco-Japanese entente has the tender by France of her good offices to the United States in case of service in promoting a complete understanding between the United States and Japan. Effective in-

MYSTERY IN TRIPLE TRAGEDY

KILLS DAUGHTER SHOOTS WIFE ATTEMPTS SUICIDE

Orchard Admits Being in Mine Owners' Pay

HAYWOOD VICTORY

Confessed Assassin of Steunenberg Makes a Damaging Confession.

By J. S. Dunnigan.
Special Commissioner at the Trial for the Boston American.

BOISE, Idaho, June 8.—Assassin Orchard's connection with the mine owners' detectives, which the Haywood defense brought out in cross-examination, is being followed up to-day.

Haywood's lawyers, Richardson and Darrow, are particularly pleased with the results obtained a establishing, by Orchard's own word, that at the time he says he was the professional murderer and dynamiter of the Western Federation of Miners he was taking money and railroad passes from corporation detectives and reporting daily to them.

Private detective evidence is to be the principal support and corroboration of Orchard's accusations against Haywood, Moyer and Pettibone. Detective McParland of Denver is chief sleuth and he will be put on the stand after Orchard.

SPY FOR PINKERTONS.

Last night there arrived in Boise the man, the State assumes, who will furnish the corroborating testimony to connect Haywood with all the crimes of the mining region. This man is Harry Riddell, a Pinkerton operator, who is president of the Miners' Union at Eureka, Utah.

Riddell was denied admission to the annual meeting of the executive council of the Western Federation of Miners at Denver this week. He sent on his credentials, but Acting Secretary Kerwin wrote him to stay away, as the board was on to him and he would not be allowed to participate in the business of the federation. It now develops that the leaders of the Federation have known for two years or more that Riddell was a detective. He swore that Riddell on the troubles there was in Telluride during the troubles there was in Telluride during the troubles there and was deported by Sherman Bell's soldiers. He was a detective at that time, but kept in with the union men, deceiving them by pretending loyalty to their cause.

TANGLE UP ORCHARD.

Riddell sent to Eureka and by his assumed force got himself elected president of the local union and also a member of the Pedunion Executive Board. He is now here to testify. It is said, that the Executive Council was composed of and dominated by Anarchists.

Orchard resumes the witness stand today none he worse for the awful confession he has publicly made this week. Haywood's attorneys are making the most of his nightly and noon-day conferences with McParland.

Yesterday Orchard got tangled somewhat in his movements when he entered the Vindicator mine to blow it up. His original statement was that he went in by a way of the Whiting Shaft (which is the name of a shaft that connects adjoining mines) and the defence has absolute knowledge that that entrance was bulkheaded at the time the explosion took place.

DECLARES ORCHARD LIES.

Orchard now says that he thought he got into the mine by way of shaft No. 11. It is now known definitely that that shaft, too, was closed with a bulkhead, so that the dynamiter could not enter the mine by either of the routes he has designated.

Witnesses for the defence are beginning to arrive, and they assert that the Orchard story will be completely destroyed, all except his admission that he is a murderer himself. Dave Cottes of Wallace, whom Orchard brought into the case, saying he talked with him while he was up north with Jack Simpkins about Simpkins' Pinkerton children, has arrived in town. He says Orchard is lying about that matter.

Billy Aikman, big Bill Davis, Bill Easterly and Davy Barnes, who are declared by Orchard to have been the leaders of violence and the makers of bombs at Cripple Creek, will all go on the stand and deny Orchard's statements.

To brand Orchard as a Pinkerton spy in the employ of the Mine Owners' Association, and to prove the declaration of the Haywood defense that this chief witness for the government was hired and paid to commit murder in order to implicate the leaders of the Western Federation of Miners, Mrs. Ida Taney Orchard, the Cripple Creek, Col., wife of Orchard, started to-day for Idaho, to appear as a witness for the defense.

Admits He Is Bigamist.

Orchard, who had admitted on cross-examination that he is a bigamist, will find no sympathy from the woman he grossly deserted in Colorado. She has declared that she will tell the truth about the man who wilfully deceived her.

That her bigamist husband was a Pinkerton spy and that he was never under suspicion until he was arrested for the Steunenberg murder, Mrs. Orchard will testify on the witness stand. She will tell, also, how, during the big Cripple Creek strike, the Orchard home at Altman was never searched by the militia or peace authorities, although Orchard is supposed to have been a ringleader in the slaughters that occurred there.

Orchard a Perjurer?

While there is no doubt but that Orchard's story of his having murdered eighteen persons is true, Orchard, nevertheless, has been caught perjuring himself in his assertions that Moyer, Haywood and Pettibone plotted these fiendish crimes. By his own statements, brought out in the cross-examination, it would now appear that it would be every bit as reasonable to infer that the Mine Owners' organization plotted the crimes.

The reason for this is Orchard's admission that long before he even knew Moyer, Haywood and Pettibone, he was a spy for the Mine Owners' Union. Before he got acquainted with the officials of the Western Federation he caused the explosion in the Vindicator mine and carried out the bomb explosion which resulted in the deaths of Superintendent McCormick and Shift Boss Beck.

Orchard said that he had no idea of even meeting Moyer, Haywood and Pettibone until he was called before K. C. Sterling, chief of the Mine Owners' Secret Service, and D. C. Scott, a detective for the railroads, and the Citizens' Alliance, an anti-union organization.

These men told him that they wanted him to connect the three Western Federation officials with the violence at Cripple Creek. He went out to Binnacle Park during a union picnic and heard Moyer and Haywood advise the miners against violence and to keep sober. Haywood and Moyer urged it upon the men that if any violence was committed they would be held to blame for it.

In his cross-examination by the defence Harry Orchard admitted that foes of unions arranged to introduce him to Moyer, Haywood and Pettibone.

He was also forced to testify that he was a detective for the mine owners secret service in Colorado in 1903, before he met Moyer, Haywood and Pettibone.

(For Orchard's amazing confession of crime under cross-examination see Page 2, Column 1.)

Says He Worked With Detectives for Enemies of Miners' Union.

SCORE KILLED; MANY INJURED BY CYCLONES

ILLINOIS VILLAGE DESTROYED AND MUCH DAMAGE IN OTHER TOWNS.

LOUISVILLE, Ky., June 8.—A telephone message from Greenburg reports a cloudburst in Grayville, Ky., early to-day, in which ten or fifteen persons lost their lives. Five bodies have already been recovered. Eight houses are reported washed away.

NASHVILLE, Ill., June 8.—A cyclone passed over New Minden, seven miles north of this city, last night, and resulted in the death of four people and the fatal injury of several others. The dead are Mrs. Henry Wellore and two children, and a young child of Carl Steumler.

The storm struck the northern portion of the town and most of the houses destroyed were country cottages. To the north the German Lutheran Church was badly damaged, the steeple being blown down and the roof blown off. The bell in the belfry was torn loose and buried through a large pipe organ below, badly damaging it.

To the north side of the church the parochial school was blown to splinters, while the parochial school on the south side of the edifice was unharmed. These buildings were the first in the path of the storm, and were practically the only ones in the village proper that were damaged. From this point the cyclone continued on and leveled about seven more farm houses.

The Wellore house in which the four people were killed was about the last house struck by the cyclone. It was completely demolished. The occupants all attempted to reach the cellar, but the approach of the storm was so sudden that they were unable to do so. They were carried with debris of the house and buried about the fields adjoining their home.

TERRE HAUTE, Ind., June 8.—Several persons were killed and nearly a score badly hurt when a cyclone struck and destroyed the village of York, Ill., last night. Paquola was also struck and much property was destroyed, but no lives were lost.

Olneyville Man, Seized With Murder Mania, Shoots Child Dead, Fatally Wounds Her Mother and Fires Bullet Into Himself.

SPECIAL TO THE BOSTON AMERICAN.

PROVIDENCE, R. I., June 8.—One is dead, one is probaly dying, and another is seriously injured as the result of the jealous rage and despondency earyl to-day of George W. Lonsdale, a factory hand of Olneyville.

Lonsdale shot and killed his eleven-year-old daughter, Emma, and then fatally wounded her mother, who was sleeping in bed with her. Then he tried to kill James Turner, a boarder, and finally he turned the revolver upon himself and inflicted a probably fatal wound in his head.

Lonsdale, who bears a good reputation in the community, had been away from his home for about two weeks. He returned last night, and what prompted him to his fearful deed is merely a matter of conjecture on the part of neighbors.

SHOT DAUGHTER IN HEART.

From what the police have been able to learn of the tragedy it is known that Lonsdale, who usually slept on a sofa while his wife and daughter, Emma, slept in a bed in an adjoining room, rose about 3 o'clock this morning and went into the room, revolver in hand.

Whether words ensued is not known as yet, but the man blazed away at his wife, inflicting a serious, yet not necessarily fatal, wound.

The daughter fled screaming from the room when the father brandished the revolver, but at the sound of the shot and her mother's cry ran back to the bedside.

Then the man turned upon his own child and shot her through the heart.

BOARDER FLEES TO STREET.

The boarder, aroused by the shots and screams of the wife and child, fled from his bed and rushed out into the dining room where Lonsdale confronted him. Levelling the gun again the man tried to kill the boarder, but the latter fled from the house.

Lonsdale, maddened by frenzy, turned the yet-smoking weapon toward his own head and fired. He fell groaning to the floor.

Dr. E. G. Thompson was hastily summoned to the residence of the Lonsdales, No. 117 Cocasset avenue, Olneyville. There he found the little girl lying by the bed, dead. The wife was lying on the bed, trembling in fear and pain, while Lonsdale was stretched on the dining room floor. He will probably die in a short time.

WIFE MAY RECOVER.

Dr. Thompson cared for the man and woman and made them as comfortable as circumstances would permit. He says that if blood poisoning does not set in that Mrs. Lonsdale will probably recover.

The coroner and the police were at once notified of the tragedy. The police expect to get a complete story of the affair as soon as the wounded woman is in condition to tell it.

While Lonsdale is a sober, industrious man, neighbors think that some domestic difficulty must have been preying on his mind. They are at a loss to account for why he tried to kill the boarder unless mental troubles had affected his mind.

As a result of the tragedy the factory district of Olneyville, one of the suburbs of this city, is wrought up to a high pitch of excitement to-day. Lonsdale was well known and well liked in the community.

OCTOPUS OFF FOR 200-FOOT PLUNGE TODAY

The submarine Octopus left Fore River this morning to make her 200-foot plunge to the bottom of Boston harbor.

The queer craft, that so far has stood the most exacting tests of the officials of the Electric Boat Company and the board of naval officers, left her moorings at 5:30 o'clock after a delay of many days, to make the most thrilling dive ever attempted by a submarine.

The unusually heavy undertow off Boston Light, which has been responsible for the delay in making the most remarkable of sea tests, is somewhat less severe and the officers of the Electric Boat Company, who are in charge of the tests, decided that the plunge could be made to-day.

Under fine skies the Octopus got under way just before 6 o'clock.

The announcement that the test was to be made to-day was issued last evening by the Electric Boat Company, and the lighter Sterling was prepared to accompany the Octopus to the scene of her plunge.

WHERE THE PRIZE LOT IS.

In response to numerous inquiries, the AMERICAN announces that the $500 house lot, which it is giving as a prize to the parents of the brightest baby in Greater Boston, is lot No. 24 in block J at Wellington Hillside, Dorchester. The lot is on Elene street, two blocks from Almont street, the new thoroughfare that is being laid out by the city.

To reach it one should take a car for Mattapan at Dudley street and get off at Walkhill street, or he can take a train for Mattapan Station.

To enter the contest it is only necessary to write out the brightest thing the baby ever said and send it to the Baby Contest Editor of the SUNDAY AMERICAN.

The parents of the baby that said the brightest thing win the lot.

This is only one feature of the AMERICAN'S contest. To find the brightest and the prettiest babies in Boston, $500 cash is to be paid to the prettiest baby. To enter this contest it is necessary only to send a photograph of the baby to the Baby Contest Editor of the SUNDAY AMERICAN.

The prizes in these baby contests amount to $2,100. Full details, together with the photographs of this week's beauty prize winners and the names of all the latest entries, will be printed in to-morrow's AMERICAN.

THE BOSS Confesses AND IS in the Pay of the Mine Owners

CONFESSED ASSASSIN SAYS HE WORKED IN LEAGUE WITH DETECTIVES.

BOISE, Idaho, June 8.—With flushed cheeks, stuttering and as nervous as a schoolboy on declamation day, Harry Orchard, the confessed slayer of former Governor Frank Steunenberg, admitted under the searching cross-fire of Counsel E. F. Richardson, for the defence, that he was guilty of glaring double-dealing while in the employ of the officials of the Western Federation of Miners.

Far from collected, Orchard was plainly warried by the revelations he was forced to make. His remarkable story of the events leading up to the slaying of the man, who, according to his own tale, was marked for death by the "inner circle" of the Federation of Miners, was shown grossly inconsistent when he admitted in the witness chair that he received money from the Mine Owners' Association while employed, as he claims, by the union.

Confesses Double-Dealing.

Orchard's confession that he was, while in the employ of the Federation, accepting money and making reports to the detectives of the Mine Owners' Association, was the real sensation of the day's proceedings.

His first trip from Cripple Creek to Denver, undertaken, as he testifies, for the purpose of planting a bomb in the Vindicator mine, was made on a free railroad pass and with funds supplied by a detective.

Each visit he paid to the offices or headquarters of the Western Federation of Miners was reported in detail to detectives hired by the Mine Owners' Association.

The inconsistency of this double dealing on the part of the slayer of former Governor Steunenberg was thoroughly exposed during the cross-examination. During the giving of this remarkable story of a two-sided life, Orchard fidgeted in his chair, his cheeks were flushed and his hands grasped the railing by his side.

At first the witness attempted to evade direct questions put to him by Richardson. Finally, after changing his story in several essentials, Orchard testified that he was the employe, practically, of both associations.

Traveled on Free Pass.

Yet he seemed reluctant to admit that he received monetary considerations from the Mine Owners' Association. He did admit, under pressure, that while other union men were daily searched by the militia in the Cripple Creek district during the strike of 1903-1904, he, the witness, was free with a pass in and out of the district without molestation. At each visit to the headquarters of the Federation's officers, Orchard declared under oath that he was accompanied to the door by a detective hired by the Mine Owners.

Trapped repeatedly and stuttering although his story had been previously prepared and had been forgotten, Orchard's testimony proved all the more damaging for himself, and the impression was that he showed a glaring case of plain double-dealing for gains that were of small consequence considered by the character of the work he claims to have so successfully performed.

Blew Up a Mill.

Orchard admitted that while in the Idaho mining country he became quite a gambler, playing poker most of the time. He was asked how he voted the day the miners decided to go down to blow the Bunker Hill and Sullivan mill, and that he said he did not remember. Mr. Richardson wanted the witness to name a man who attended the meeting. He gave the names of five or six, saying that they were the only ones whose names he could recall.

Orchard said the train which took the rioting miners to Wardner was composed of thirteen cars, some being freight and others passenger coaches.

"Are you sure?" asked Mr. Richardson, "that you were not at Burke or Mullan playing poker when the explosion occurred?"

"I am sure," came the reply, "I, in one of the cases which fired powder used in the mill."

Did Not Know Haywood.

Mr. Richardson wanted to know the names of all who helped unload the powder at Wardner and who helped to place it under mill.

Orchard gave several as all he could remember.

"Did you know Haywood, Moyer or Pettibone at this time?"

"No, sir."

"They were not with you at Wardner when the mill was blown up, were they?"

"No, sir, not that I know of."

Up to the time he went to Colorado in 1902, Orchard said he had never heard of Haywood, Pettibone, Moyer or Simpkins. He did not hear of Governor Steunenberg's action in regards doing the Coeur d'Alene troubles until some time after he left Idaho. He said no one connected with the Western Federation of Miners had urged his going to Colorado. At that time, July or August of 1903, there was no trouble in Cripple Creek.

Was Paid $200.

Arriving in Colorado he went to work in the Trachite mine and renewed his membership in the Western Federation of Miners. Here a local headed by W. F. Davis, who had been in charge of the party which blew up the Bunker Hill and Sullivan mill.

In his direct testimony Orchard said he had reported to Davis the finding of a rariload of powder in the Vindicator mine.

Asked how he came to know there was powder in the mine, Orchard said he had stolen some and sold it.

"Was there anything in your experience at Wardner, Idaho, which also suggested the touching off of this powder to you?"

"It may have."

"Did the suggestion that the powder in the mine be touched off come from you or from Davis?"

"From Davis. He said he would give me $200 to touch it off."

Went to Fence Questions.

Orchard said there were about fifty non-union men working in the Vindicator mine. He believed the touching off of the carload of powder would have meant the death of all.

"And you proposed to murder fifty men for $200?" asked Mr. Richardson.

"I proposed to touch off the powder," Orchard fenced.

Orchard said that Moyer came to Cripple Creek during the strike and made a speech, urging that no overt acts of any sort be committed, saying they would surely be charged up to the Western Federation of Miners.

Haywood spoke to the same effect, cautioning the strikers against drinking and gambling as well.

Identifies Accomplice.

Orchard said Will Easterly helped him conduct experiments on blowing up the Vindicator mine.

"Is Easterly in the room?" asked Richardson.

A man stood up in the rear of the courtroom and was ordered to come down the center aisle and confront the witness.

"Is that the Easterly you mean?"

The witness looked at the newcomer and quickly replied:

"That's the man."

For the second attempt at the mine, Orchard said, he was promised $500.

"Were you going to fire the carload of powder?"

"No. It was to be a bomb this time."

Superintendent McCormick and Mel Beck were killed a week later. Orchard supposed their deaths were due to the bomb. "Billy" Ackerman helped him place the bomb.

Orchard a Bigamist.

In June, 1903, Orchard said, he married Mrs. Ida Toney, a widow with three children. Her house was but a short distance from the Vindicator mine. The witness said she continues to live there, so far as he knows.

Orchard said he went to Davis and Parker for money after the death of McCormick and Beck. They promised some the next day. Orchard admitted he had felt "sore" because he had been refused money for his first attempt on the mine.

Asked why he informed the Florence and Cripple Creek Railroad Company of the miners' plot to wreck the train, Orchard said he was perhaps a little jealous because he had not been employed on the job.

Robbed His Roommate.

Resuming the stand at the afternoon session of the court, Orchard told how prior to his marriage in Colorado he lived at "Johnny" Neville's house at Cripple Creek. He admitted taking some high grade ore from a room-mate's trunk and selling it for $10. The room-mate, John Thompson, had "high-graded" the ore.

After first reporting to D. C. Scott, a detective of the Florence and Cripple Creek Railroad, about the attempt to wreck a train, Orchard said he had seen the officer several times. He denied that he was reporting to the detective. Orchard also said he had been to see D. C. Starling, who had succeeded the effective force of the Mine Owners Association.

"Didn't you tell Scott and Sterling that you were going to the headquarters to get something against Easterly, Haywood of Western Federation of Miners?" asked Richardson.

Sought "information."

"I told Scott I was going to try to find out something about Easterly."

Scott, he said, paid his expenses to Denver, and Moyer and Haywood he got there.

"Didn't you tell Scott you were going to find out something about Haywood and Moyer?"

"Yes, I told him that."

Orchard denied that he had ever given any information concerning Moyer or Haywood and said he was lying to Scott when he promised to get information for him.

Orchard said that when he returned to Cripple Creek he reported to Detectives Scott and Sterling, but did not tell them about his interview with Haywood and Moyer.

At the interview Moyer and Haywood had told him, Orchard said, to get busy at Cripple Creek and do whatever he could—that he could not go too far for them. Moyer gave him $20 and Haywood said he could get more when ever he wanted it.

Aways Got Money.

"So you never were broke after that?" suggested Richardson.

"I was broke several times, but I got money every time I asked for it."

Orchard was next told to describe the making of the two bombs in Cripple Creek which were to be thrown into the Vindicator coal bins. The witness said he stole the powder from a man named Charley Perkins. He and Owney Barnes made the bombs in Barnes's room. Barnes was present and time during the day Orchard was conferring with a prospective witness for the defence, Barnes was in the audience and was told to stand up. Orchard looked at him and without hesitating said Barnes was the man with whom I made the bombs."

Barnes, a short, fat man, with large mustache, grinned and sat down.

Before returning to Cripple Creek in January, 1904, Orchard said Pettibone gave him several cans of "Hercules dope," or Greek fire, enough to make four gallons. He was to throw it in cars where non-union men were riding and down mine shafts. Orchard said he buried the stuff and never used it. After his arrest in Caldwell he told Detective McParland about the buried "dope," and the latter he knew had dug it up.

"You had no fear of being searched?" suggested Richardson.

"I tried to keep away from the soldiers as much as possible."

Orchard told of Moyer's sending to Cripple Creek for him soon after this. Moyer wanted him to go along to Ouray and Silverton, where the Telluride miners who had been deported by General Bulkeley Wells of the Colorado militia were gathered.

HAYWOOD AND MAN WHO ACCUSES HIM.

Photographic studies of mine leader on trial for his life and the confessed assassin who is the principal witness for the prosecution. The photograph of Orchard shows him as he appeared when arrested on the charge of assassinating Ex-Governor Steunenberg of Idaho. Note the peculiar formation of the head, the position and shape of the ear and the loose folds of the neck. By his own confession Orchard is one of the most remarkable criminals ever developed in this country.

WILLIAM D. HAYWOOD. HARRY ORCHARD.

OIL TRUST FINANCING NEW HAVEN MERGER

RICHARD OLNEY AND OTHER BOSTON & MAINE MEN ELECTED TO DIRECTORATE.

One of the most important steps in connection with the New York, New Haven & Hartford-Boston & Maine railroad merger has just been accomplished, the election of several prominent stockholders and directors of the Boston & Maine as directors of the New York, New Haven & Hartford.

The Boston & Maine men who have been made New York, New Haven & Hartford directors are:

Richard Olney of Boston.

Charles M. Pratt of New York.

Lewis Cass Ledyard of New York.

Mr. Olney was elected yesterday who are in sympathy with the plans of President Mellen of the New Haven to absorb the Boston & Maine are.

Henry K. McHarg of Stamford, Conn.

Frederick F. Brewster of New Haven.

A. Heaton Robertson of New Haven.

Mr. Olney was Secretary of State of the United States under President Cleveland. He is a director of the Boston & Maine and has been its legal counsel in many important cases.

Oil Trust's Secretary.

Charles M. Pratt is secretary of the Standard Oil Company and a director in many other corporations, including the Boston & Maine, in the stock of which he is a large holder. His shares are also, it is understood, to be exchanged for New Haven stock.

Lewis Cass Ledyard is a prominent lawyer of New York city and a director of the Boston & Maine Railroad Company, who represents a large stock holding in that corporation of the American Express Company, which is understood to be exchanging by agreement for the New Haven company's shares.

A. Heaton Robertson is a Yale graduate of the class of 1872, a New Haven lawyer, who, in 1904, was the Democratic candidate for Governor of Connecticut. He had acted as attorney for the railroads in various capacities.

Henry K. McHarg is a director and vice-president of a Southern railroad company and a prominent capitalist whose name was suggested for a directorship in the New York, New Haven & Hartford Railroad Company some months ago when Vice-President Todd retired.

Interested in Standard.

Frederick F. Brewster is an extremely rich young man of New Haven, who is understood to have large interests in the Standard Oil Company.

The appointment of Standard Oil men on the directorate of the New Haven means, it is said, that the Standard Oil Company will be interested in financing the merger scheme.

It was reported today that one of President Mellen's plans is to eventually build a huge union station in Postoffice square, Boston, at a cost of $25,000,000, and to move the head offices of the New Haven system from New Haven to Boston.

If this is so it means President Mellen is decided to coddle in the Merchants' Association and he told its members of his plans the other day and promised that the South station would be the Union station and that it would be connected with the North station by a tunnel.

Mellen Was Silent.

Neither did President Mellen say anything about the Postoffice square station in the letter which he sent Governor Guild for submission to the Massachusetts Legislature.

In a statement which he gave out today President Mellen said:

"Every statement in the letter over my signature which was sent to Governor Guild regarding the proposed merger of the New Haven and Boston & Maine systems was meant in its most liberal sense. Every promise made therein by me, speaking for the road of which I am the head, by action of the board of directors, will be carried out to the letter. And in more than the letter alone; in the spirit in which it was conceived and offered.

"It is difficult for me to understand how and why certain people and interests continue to place different constructions upon my statements than they are intended to convey. I am not in the habit of attempting to befog or lessen an issue when it needs clearing, and everything I say or do is open and above board. I make no secret of my meaning into such words as will convey its sense. At least, it seems to me that I do. My directors make no pretense of misunderstanding any suggestions or statements, however they may regard them."

POLISHERS ON CITY PAYROLL

Another designation has been found to put men on the city pay roll—that of "varnish polisher." Fred Glenn of Ward 13 and Mark Ridge of Ward 14 have been put to work in City Messenger Carey's department and will hereafter do all the official polishing at City Hall.

Glenn is a brother of William H. Glenn, partner of former Alderman "Pat" Brown in the contracting business. Ridge, who is down as a painter, has had no previous experience, while Glenn, who is supposed to be an upholsterer, will get but $2.50 a day because of his previous training and prominent position. Whom to be an upholsterer, will get but $2.50.

Lloyd's Eyeglasses and Spectacles

We have worked hard to earn a reputation for our glasses; and we work hard still to maintain the standard. We are as careful with the simplest lenses as with the most complicated; as painstaking with steel frames as with gold.

Andrew J. Lloyd Co.

3 Stores | Down Town, 315 Washington St. Back Bay, 510 Boylston St.

Lest You Forget We Say it Yet—

Uneeda Biscuit

TO-MORROW'S "SNAPSHOT 10" GROUP BEST YET

Say, just you wait!

Wait till the BOSTON SUNDAY AMERICAN comes out to-morrow with the "Snapshot Ten."

If you don't admit this is the finest aggregation of sunshiny victims yet displayed, then the Snapshot Man will be a much disappointed individual.

Why, the slight of those twins alone is worth the price of the paper to-morrow and see for yourself.

And there is the portly gentleman. The Snapshot Man doesn't want to talk too much now. To-morrow the work will show for itself.

Are you in the Snapshot group, by chance? If you are, you are entitled to five dollars from the Snapshot Man. To make sure about it, buy the BOSTON SUNDAY AMERICAN to-morrow. It may bring you ten dollars.

ROOSEVELT IMMUNITY BATH FOR HARRIMAN

RAILROADS BREAKING LAW, HOWEVER, WILL BE RIGOROUSLY PROSECUTED.

By Boston American Leased Wire.

WASHINGTON, June 8.—Immune from government action, E. H. Harriman, the railroad king, will not be personally fought when the machinery of the United States courts is started to compel his roads to obey the law.

This decision was reached at one of the most important conferences ever held at the White House. Those who participated were President Roosevelt, Secretary of State Root, Secretary of the Treasury Cortelyou, Secretary of War Taft, Secretary of the Interior Garfield, Attorney-General Bonaparte, Secretary Loeb, Interstate Commerce Commissioners Knapp and Lane and Frank B. Kellogg of Minnesota, special counsel for the government.

The conference began shortly after 3 o'clock and lasted till near midnight.

The conference may mean that many of the subsidiary roads of the Harriman system will be separated from the control of the railroad king and that the "rosiers" will be compelled to wholly relinquish the cost traffic which is now their most profitable asset.

"Officially" the result of the conference was embodied in the following statement issued by Secretary Loeb:

"The conference was held for the purpose of affording an ample discussion concerning the matters which have been under investigation by the Interstate Commerce Commission. The Interstate Commerce Commission has not yet formulated its report, and all of the discussion was of a purely preliminary kind. After a report has been made the attorney-general will, of course, carefully consider it.

It is reported also that the so-called harvester trust and other big combinations were all on the programme for consideration. The purpose was to formulate definite plans on the whole subject preliminary to the President's departure on his summer vacation.

Secretary Taft on leaving announced that Secretary Loeb would issue a statement.

The discussion took a very wide range. Much of the time was given to the Harriman Alton deal. Every phase of that transaction was thoroughly gone over and discussion was participated in more especially by the President, Mr. Kellogg, Attorney-General Bonaparte and Commissioners Knapp and Lane.

The conclusion was promptly reached that however damaging the evidence might be against Mr. Harriman, the testimony he had given in the Interstate Commerce investigation had given him complete immunity from criminal prosecution.

PEACE CONGRESS WILL CONSIDER RULES OF WAR

Delegates Already Gathering at Hague; Will Felicitate the Czar of Russia.

THE HAGUE, Netherlands, June 8.—Before the delegates to the second peace congress of The Hague, which opens Saturday, are beginning to arrive. It is expected that by the middle of next week every delegate of the powers will be here.

The Publishers' Press announces to-day the programme for the conference. The principal work of the conference will be done by committees before whom the great questions will be threshed out. The full congress will then pass on the recommendations of the committees.

After the first week it is not expected the congress will meet in plenary session oftener than every ten days. This will give the committees plenty of time to handle the important and delicate questions entrusted to them.

Will Assemble Saturday.

The congress will assemble formally in the great Knights' Hall at 2 o'clock Saturday afternoon.

No members of the Dutch royal family will attend, but Vanlets Van Vangenhuizen, the minister, will open the proceedings with a speech of welcome to the delegates. He will then move that a telegram of felicitations be sent to the Czar of Russia, at whose instigation The Hague congress was established. The temporary presiding officer will then nominate M. Nelidoff, Russian ambassador to Paris, as permanent president.

President Nelidoff will make an address in behalf of the Czar and will offer a telegram of thanks to be sent Queen Wilhelmina of the Netherlands. The organization of the congress will be completed with the election of Foreign Ministers, Ambassadors and Secretary presidents. Numerous sub-secretaries will be appointed, for the Americans will be named for these positions.

Subjects To Be Considered

The chief subjects to be discussed have been divided into six large groups, and it is probable a committee will be named to consider each. These are the questions:

First—Widening the jurisdiction of The Hague arbitration court.

Second—Extending the rights of neutral in time of war and regulating the question of contraband.

Third—Drafting regulations governing the bombardment of ports and the location of submarine floating mines.

Fourth—Safeguarding private property of citizens of belligerent nations in sea warfare, granting a time allowance to merchantmen to leave ports after the upsetting of hostilities rules governing the destruction of captured merchantmen; treatment to be accorded vessels of a belligerent taking

Fifth—The adoption in naval warfare of the principles of the Geneva convention.

Sixth—Regulating warfare on land. This includes such subjects as regulating the use of airships in the bombardment of towns.

A Novel Window

Every boy and girl will be especially interested in the Juvenile display which begins in our windows on Saturday, in connection with our regular Saturday Children's Day Sale.

The central feature will be an elaborate "Sicilian Carretto," pony cart, purchased by Mr. A. Shuman personally at Palermo, Italy, during his recent European tour.

About this will be grouped many figures in the new styles of Russian and Sailor Wash Suits in an effective arrangement, making a very unusual and attractive display.

This will well illustrate our complete lines of Boys' Wash Suits in all materials, at $1.50 to $6.00.

All our younger friends are particularly invited to come and see this window.

A. Shuman & Co. Boston

DEATH FREES ADAH GOODING

Mrs. Adah Gooding, against whom complaints were pending charging her with misuse of the United States mails, and who was accused of being a "fence," died early today at the Relief station.

Mrs. Gooding was to have appeared before the United States commissioner on Thursday. Instead she passed on the way to her cozy home in a West End lodging house and when found was near death.

TURKISH TROPHIES

CIGARETTES

Their unequaled quality explains their tremendous popularity.

Their sales—the largest ever known—explain the price.

Cigarettes as good cost twice as much.

10c for 10

Why Pay More?

S. ANARGYROS
Mfr.
New York

Lung and Throat SPECIALISTS

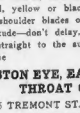

Our Lung, Throat and Nose specialists are recognized as authorities of the first rank on all diseases of these organs, and their record of actual permanent cures of the most serious cases stands as silent proof for the skeptical and encouragement for the despondent.

If you are suffering with any form of Bronchial trouble—Catarrh of the Lungs, Catarrh of the Bronchial Tubes, Chronic Bronchitis, Asthma, or any symptoms of consumption, such as hacking cough, night sweats, hemorrhages, spitting of blood, yellow or black matter, pain in the shoulder blades or sides, continuous lassitude—don't delay, don't experiment. Go straight to the successful specialists of the

BOSTON EYE, EAR, NOSE AND THROAT CLINIC,

175 TREMONT ST., Suites 6 and 7.

CONSULTATION FREE.

Hours 9-9; Sundays, 10-1.

FAMILY PHYSICIAN

Recommended Mrs. Gluding to Take The Osmo-Cholic Treatment for Abdominal Tumor and Rupture.

Mrs. M. S. Gluding conducts a select rooming house at 340 Cambridge St., East Cambridge, and has been at 340 Cambridge St. for 20 years. She had made up her mind to take the Osmo-Cholic treatment for a uterine tumor and a Rupture which for 25 years had made my life miserable and which had resisted the best efforts of the best surgical physicians. An operation was not to be thought of on account of my age and bodily condition. **I was confined to my bed for six months in the condition I was in.** Now I am a well woman. The Osmo-Cholic treatment was so successful in my case that I no longer offer any discomfort either from the Tumor or the Rupture.

ONE MONTH FREE

The preferred X-Ray used to find disease, making diagnosis easy and a sure certainty. All the men who apply at the office of the Osmo-Cholic Physicians, Room 10, Hall of Flags, 73 Tremont St., Boston, June 13, are entitled to a free examination and a month's treatment, without any pay to pay. Office hours, 9 to 12 a. m., 2 to 5 p. m. and 7 to 8 p. m.

BOSTON GIRLS WIN AT TENNIS

Boston friends of Miss Eleanora Sears and Miss Marion Keyes of the Longwood Cricket Club, two of the most popular girls in Boston society, are delighted at the victory they won yesterday over Mrs. Gilbert and Mrs. Hibbs, the Philadelphia tennis experts. Hundreds of messages of congratulations have been wired to Miss Keyes and Miss Sears.

The contest was for the women's tennis championship of Pennsylvania and the Eastern States, held at Haverford. The finals were 6—1, 6—2. Miss Sears was especially strong and killed the ball nine out of every ten times. Miss Sears and Miss Rotch met in the single finals today.

PRESIDENT AT MASONIC RITES

WASHINGTON, June 8.—Using the same carved and gavel used by George Washington in laying the cornerstone of the Capitol building, Grand Master F. J. Woodman of the Free Masons of the District of Columbia, laid the cornerstone of the new half-million-dollar Masonic Temple this afternoon.

President Roosevelt, himself a Mason, was the guest of honor and delivered the address of the day. Members of the Cabinet and a host of other Government officials occupied seats on the platform.

The Temple is being erected on a triangular plot of ground at the intersection of New York avenue, Thirteenth and H streets.

COLONEL AYRES STANDS BY HIS FAMILY IN FIGHT

Bravest Man Roosevelt Ever Saw Defends Daughter in West Point Quarrel.

ARE JEALOUS OF HERO

By Boston American Leased Wire.

NEW YORK, June 8.—Just because Miss Emily Ayres, daughter of Lieutenant-Colonel Charles G. Ayres, Indian fighter and hero of the Spanish-American War, dared to don a cadet's overcoat on a chilly day last Winter, while her gallant father was thousands of miles away in the Philippines, he to-day is in serious trouble with his fellow-officers in the army, and a coterie of West Point graduates are declared to have siezed upon the quarrel as a chance to sidetrack a man they have long envied.

His wife has just brought suit against these West Point officers for defamation of character.

Lieutenant-Colonel Ayres, after receiving an official communication from the War Department declared that he would stand by his wife and help her to the finish.

Resents Insult to Daughter.

It was Mrs. Elizabeth Fairfax Ayres, daughter of a proud Southern family and wife of the fighting lieutenant-colonel who really started the fight. When the cadet's overcoat was torn roughly from her daughter's shoulders on the West Point parade ground and she herself was later forbidden access to the grounds of the military academy by the officials.

Mrs. Ayres protested so strongly that her complaint came to the War Department's notice in Washington and astonishment passed all bounds when she brought civil suit against Colonel H. L. Scott, superintendent of the academy; Lieutenant-Colonel Robert L. Howze, commandant of cadets; Captain L. W. Oliver, assistant instructor of tactics, and Lieutenant-Colonel Stephen C. Mills, inspector-general.

Jealous of War Hero.

The old question of a West Point man versus a plain fighting man is said to be the principal one involved. The barring of Mrs. Ayres, it is said, is likewise a blow at her husband, who is an Indian fighter of his degree and one of the most dashing heroes of the Spanish-American War. He has been in line for a Brigadier-Generalship. So have some of those who recommended that the reservation bars be put up against the wife.

To-day the War Department fairly banged with astonishment over the unprecedented action of a soldier's wife bringing suit against her husband's fellow-soldiers in a civil instead of a military court. But the very fact that such a suit is to be brought caused the officials to decline to express opinions either way.

President Roosevelt may possibly make himself felt, it is thought, before the present disturbance comes to an end. He was an eye-witness of Captain Ayres' gallant conduct at Las Guasimas, and is reported to have said: "Ayres is the bravest man I ever saw under fire." General Young and "Fighting Joe" Wheeler also highly commended the brave captain.

Recently Honored.

When Ayres returned to Washington it was supposed he would receive high honor, but he was merely made a major, and later he was sent to the Philippines, whence he returned last week. It was only recently that he was appointed a lieutenant-colonel, Secretary Taft signing the order.

The influence working against his promotion is said to have been that of West Point graduates, who do not want a man appointed from civil life to reach a generalship.

Mrs. Ayres's high social position as one of the Virginia Fairfaxes, has also militated against him. It is said, has given the entree to the best society everywhere, and has been a leader at every post where her husband has been stationed. Naturally this did not please the wives of other officers, some of whom could have aided in obtaining higher rank for Ayres.

Her open efforts to secure reward for her gallant husband have also been distasteful to these same officers.

TIN SOLDIERS JEALOUS OF HER

Miss Emily Ayres, daughter of gallant Lieutenant-Colonel Ayres, from whose shoulders West Point officers tore a cadet's overcoat. Her father is the hero of several wars, and Academy graduates dislike him because he rose from a private.

BODY GUARD OF CZAR NICHOLAS NEAR REVOLT

Emperor, in Dismay, Refuses to See Even the Highest Officials.

Special Cable to Hearst News Service.

LONDON, June 8.—Mutiny of the Russian Imperial Blue Hussars, the bodyguard of the Czar, is momentarily expected by the diplomatic corps.

Reports have reached here that so serious has the trouble become that the Emperor, afraid of all, has refused and denied audience to every one.

Refuse to Give Cheers.

The first intimation of the impending mutiny was received on the occasion of the celebration of the Czar's birthday last week. The Imperial Blue Hussars were lined up for review on the parade grounds at the Summer palace of the Emperor, Asarkoe-Selo, near St. Petersburg.

When the Czar appeared the colonel of the regiment called to the troops for cheers for the Emperor. The command was replied to with dead silence. Again the colonel called for cheers, but the silence continued, the soldiers standing like mute figures. The Czar left the parade grounds at once and issued an order that the colonel, who was a personal aide-de-camp to the Czar, should be imprisoned in a fortress for fifteen days.

Czar Fears Grand Dukes.

Rumors of discontent among the soldiers in various parts of Russia have been received for several weeks at the various legations.

That the Czar fears another attack on his life is indicated by the general shifting of the officers of his court. Efforts are being made to discover the participants in what is believed to have been a plot by very high officials in the Czar's retinue at Tsarkoe-Selo to kill him.

The Czar refuses to see even the highest officials, and it is reported that among those barred from his presence are several of the grand dukes and other relatives. Nicolas is now virtually a prisoner in a small part of his palace, locked in there with only his family about him.

THINK PEDLER STOLE GEMS

A pedler is believed to have found the hiding place for the key to the rear door of the residence of Ira C. Harvey, 24 Boylston street, Jamaica Plain, and entered the place recently and valued at about $70 is repo[illegible]em.

GOULD SERVED DIAMOND PIE TO 20 ACTRESSES

WIFE TO BARE SECRETS OF SENSATIONAL DINNER GIVEN BY MILLIONAIRE.

NEW YORK, June 8.—That, at a jewel dinner, Howard Gould entertained a score of actresses prominent on the American stage, and himself broke the crust of a marvellous pastry and pulled out bauibles of jewels, which he distributed among his astonished guests as favors, is the latest charge which Mrs. Gould is said to have in readiness to present to the court in her suit for separation. At this feast, the favors are alone said to have cost Mr. Gould thousands of dollars.

From one of the prominent jewel shops of the city, the story was obtained of how Gould spent an afternoon purchasing valuable knick-knacks, as the favors for the dinner, at which several of the actresses whom Mrs. Gould's friends are threatening to name, were the guests of honor.

Gifts Blazed with Gems.

It was said that Mr Gould purchased rings, pins and other articles, all of which fairly blazed with costly stones, and that, when the actresses were invited to the dinner, which may be used by Mrs. Gould as one of the important features of her divorce suit, they had no idea of what the favors were to be.

At the feast the rarest viands and wines were served by one of the most skilled chefs on the Atlantic coast.

The list of young women, whose names are mentioned in the Gould case, is growing every day. Many of the stories that reach Mrs. Gould have been handed down with so much secrecy that it is probable they will be used in her suit.

An astonishing story was told of how Mr. Gould put in his week at the Actors' Fund Fair. It is well-known that he was there every day and that he was seen in the company of different actresses.

Investigation of an incident credited by Mrs. Gould's friends shows that he had taken two of her carriages and presented them to the management of the fair in his own name.

Husband of Actress Threatens Gould.

It is said that an actress of some prominence was conducting one of the booths and that Mr. Gould's attentions to her became so marked as to excite comment.

Gossip reached the ears of the gentleman to whom the actress was married. It is said that the husband became so incensed that he made it a point to be on hand during the last night of the fair. When he saw with his own eyes what had been told to him, Gould's ears declared to have been avoided only through the diplomacy of the actor's friends.

RATE FIGHT FILLED SHIP

The White Star steamer Romanic sailed to-day for the Azores and Mediterranean ports with 325 saloon passengers and 300 steerage.

The steerage passengers are returning to their European homes at the lowest rates ever made between this country and the Mediterranean—$15. The disagreement with the Italian lines caused the cut from $34, the former rate. Hereafter the fare is to be $25, as the companies have got together and raised the rates by $1.

Among the saloon passengers was Miss Amy Bernardy, teacher of Italian in South College, and a writer of note. Miss Bernardy is going to Florence to visit her father, who is American consul there. She is well known in Boston, and several of her friends were at the pier to bid her good by.

The Rev. Dr. Alexander McKenzie, Mrs. McKenzie and their daughter, Miss Margaret, were also first cabin passengers.

VISION LANDS MAN IN CELL

Declaring that in a vision last night he was commanded to go out and save the people of Boston, Peter M. Christensen, a Norwegian, who says his home is now on Tina avenue, Hyde Park, was found early to-day by the police of Station 6, praying and singing to passersby on Dorchester avenue, near B street, South Boston. He will be examined as to his sanity.

BUSINESS NOTICE.

CASTORIA

For Infants and Children.

The Kind You Have Always Bought

Bears the Signature of Chas. H. Fletcher

WIFE'S WISHES KEEP WHEELER FROM "TECH"

Weighs Climate of California Against Rigorous Boston and Prefers the West.

HAS NOT DECIDED FINALLY

Because wife Mrs. Benjamin Ide Wheeler weighed the climate and balmy skies of California on one hand and the culture, backed by a rigorous climate, of the Hub, Dr. Wheeler will probably not become president of the Massachusetts Institute of Technology, although he has not given his final answer to the tender of the position. Although Mrs. Wheeler has not asked her husband to take her preference into consideration, he knows very well that she wishes to remain in California for the rest of her life, and, according to his custom of indulging her every wish, his friends are confident that his decision is already practically made, and that, as both are beyond middle age, he is only too glad to second her wishes, for the benefit of her health and his own as well.

Will Not Decide at Present.

Dr. and Mrs. Wheeler have been [illegible] the past few days at the home of his cousin, John F. Ide of Hopkinton. He told Mrs. Ide that, owing to the unfinished state of his plans for the advancement of the University of California, he would keep the question of his acceptance under advisement for some time and would go back to California and consult with his Board of Trustees.

Dr. Wheeler told his cousin that he could be better off financially as head of the Massachusetts Institute and that the position would not entail duties as burdensome as that which he now occupies.

Leave Next Week for Home

Dr. Wheeler left the Ide home with Mrs. Wheeler Wednesday to see relatives and college men in Providence, Boston and New York. They go to Baltimore from New York and will leave there next week for California.

The Wheelers attended the funeral of Mrs. McKinley at Canton, O., and came East part of the way with President Roosevelt.

PAYS FORFEIT FOR HER FAD

MRS. JOHN JACOB ASTOR AND ONE OF HER FAMOUS GOWNS.

THREE NEW PATROLMEN.

Police Commissioner O'Meara has promoted three reserve officers to the rank of patrolmen and assigned them to the divisions in which they are now serving. The men promoted are Reserve Mos William Curran of the Hanover Street Station, John Horgan of the Joy Street Station and John F. Montague of the Jamaica Plain Division.

SANTIAGO STRIKE SETTLED.

HAVANA, Cuba, June 8.—The strike at Santiago caused by the demand of laborers on the cars and in the tramways for an eight-hour day has been peaceably settled.

MALDEN BOY STARVING

BUFFALO, N. Y., June 8.—Everett Mason, a sixteen-year-old boy from Malden, Mass., has appealed to the police here for shelter and food. He ran away from his home on "blind baggage" car Decoration Day, with $2 of his father's money, but reached here, penniless and starving. An uncle here will care for him.

TO RAISE SUNKEN STEAMER

HALIFAX, N. S., June 8.—Although divers have reported that the hull of the steamer Universe, sunken near White Head, is badly damaged that she cannot be raised, another effort will be made to raise the steamer.

FRANCE OFFERS AID TO UNITED STATES BRI[illegible] TO MRS. ASTOR

400's Leader Stricken in London with Ailment Caused by Her Decollete Dresses.

DUCHESS BY HER SIDE

Special Cable to Boston American.

LONDON, June 7.—Mrs. John Jacob Astor, stricken with excessive fatigue and a nervous breakdown, which began with a chill, is paying the price of wearing the extremely low cut gowns for which she is famed.

The nature of Mrs. Astor's illness is so severe that she is confined to her apartments in the Hotel Ritz, and the two physicians in attendance have forbidden her to leave her bed.

Colonel Astor is on his way to New York, so that Mrs. Astor is quite alone here. Only a few visitors are admitted to the sick room. One of these is the Duchess of Marlborough, who is at Mrs. Astor's side almost constantly. She appears each day, bearing either fruit or a basket of roses.

This is the very height of the London season, and Mrs. Astor is well-nigh disconsolate because of her enforced absence from the gayeties in which she was perhaps the most observed.

She was seized with a chill at the royal party given by the Cavendish-Bentincks for King Edward last week. The wintry summer has been especially trying to those women who wear particularly decollete evening gowns.

MILITIA DUTY FOR OFFICERS

In a few days Adjutant-General Parker will be informed of the regular army officers who are to serve with the Massachusetts volunteer militia, to act as artillery coast support during the joint army and navy manoeuvers to be held this month and next.

The officers, according to an order from Major-General F. D. Grant, are as follows: Port Banks, Captain Frank S. Cochen; Fort Strong, Captain Philip E. M. Walker; Fort Warren, Captain Alfred T. Smith; Fort Andrews, First Lieutenant Charles C. Finch; Fort Revere, First Lieutenant Wallace McNamara. The officers are from the Twelfth United States Infantry.

It will be their duty to join the companies of the Massachusetts during the manoeuvres and act as instructors.

Quality Up---Prices Down

We take as much pride in the quality of our clothing as we do in the low prices. In fact, a low price means nothing unless there's quality back of it. The clothes we sell are made for wear as much as they are for looks, and while our prices are very low, there's nothing at all about our goods that savors of cheapness.

Spring Suits Sacrificed

There are still a number of big bargains left in that lot of Suits we made for the bankrupt dealer. There have been lots of clothing offers around town recently, posing as big bargains, but we've investigated them all, and not one can hold a candle to this. $15, $18 and $20 Suits in smart, snappy, up-to-the-minute styles, newest and handsomest patterns, hand tailored and warranted O. K. in every respect, only **12.50**

Blue Serges Are Here

We're very careful in the selection of our Blue Serges and are able to back up any claim we make for them. Low prices make them doubly attractive.

SUPERIOR SERGES. True blue, and proof against both rain and sun. No rusty brown or reddish coat after a few months' wear. Single and double breasted; regular and peg top trousers... **15.00**

BLUE SERGE SUITS that may be bought and worn with complete confidence. Tailored as carefully as the higher priced lines. Absolutely fast colors and perfect fitting. Wonderful value at..... **$10**

BLUE SERGES. Superior fabrics, carefully hand tailored by blue serge experts; color, fit and wearing qualities fully guaranteed; alpaca lined; double and single breasted; regular and peg top trousers **$20**

Suits for Graduation

We know of no other store that can show such a fine variety of Boys' Suits for confirmation and graduation wear.

Boys' Suits

Handsome, stylish and thoroughly well made two-piece suits; either black cheviot or fast color blue serge; ages 8 to 17 yrs.; especially desirable for graduation.

2.50 to 8.50

Young Men's

BLUE SERGE SUITS; extra fine fabrics; made up by experts; full of style and snap; warranted to give satisfaction; single and double breasted styles for graduation.

10.00 and 15.00

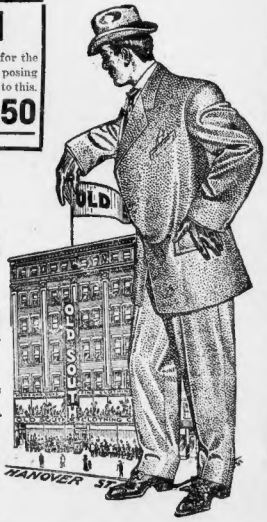

Old South Clothing Co.

OPEN EVENINGS — **66-72 Hanover Street** — OPEN EVENINGS

THE BOSTON AMERICAN — Celebrations of Dorchester's 277th Anniversary

GORGEOUS PAGEANT, MILITARY DRILLS, FETES AND ATHLETICS ON PROGRAM.

Favored by weather conditions that are perfect, Dorchester celebrates to-day the 277th anniversary of her foundation.

Governor Guild, Mayor Fitzgerald and many other state and city officials and distinguished guests paid honor to Dorchester by accepting her invitation to take part in the memorial celebration.

Two parades, a reception by the Mayor to the Governor and his staff, banquets, the placing in position of the Old Dorchester milestone, one of the most interesting landmarks in the city; regattas, baseball games, swimming carnivals, horse races, band concerts and field games form part of the big celebration in which more than 100,000 men, women and children take part.

Began in Early Morn.

The celebration began at 6 o'clock this morning. It will not be finished until a late hour to-night.

Under the auspices of the Dorchester Historical Society and the city government committee, the celebration which marks the 277th anniversary of the landing in Dorchester of the good ship Mary and John, which came from England bringing 140 colonists, has been made one of the most elaborate that have ever been held in the vicinity of Boston.

At 6 o'clock this morning residents of the city were awakened by the ringing of bells and the firing of a salute.

When they looked out of their windows they saw that the day was a beautiful one, and in great contrast with the wet and disagreeable ones that had preceded it.

Stores Close for Fetes.

The skies were cloudless. A soft breeze stirred the waters of Dorchester Bay, and the weather was just warm enough for comfort.

At 9:30 o'clock hundreds of persons went to the Savin Hill Beach, where a swimming carnival was held.

At noon bells pealed out from most of the steeples in Dorchester.

Fifteen minutes after the bells began to ring the business houses in Dorchester closed their doors. Most of them had been decorated with flags and bunting the night before, as had several hundreds of the houses in the city. The display of flags and bunting was extensive through out Dorchester. It was especially notable in the residence districts.

As soon as the business house closed for the day some of the principal events of the big celebration began.

Mayor Receives Guild.

Athletic contests paved the way. At 10 o'clock a ball game between the Drapers and the Arcadia team began at Mt. Ida, and at the same time horse-racing began at Franklin Field speedway.

Governor Guild, who came from the State House in an automobile, went to Mayor Fitzgerald's house, where a reception was held.

While this reception was in progress the Dorchester Historical Society was placing the old Dorchester milestone in its new place in Edward Everett square.

Historical exercises to be held on the crest of Savin Hill were next on the programme.

Grand Military Pageant.

The military parade, the most spectacular feature of the observance, was scheduled to start from Peabody square, Ashmont, at 2:30 o'clock.

At Franklin Field Governor Guild and the members of his staff review the pageant.

A cavalry drill at Franklin Field follows, and in the evening there will be a band concert there.

The chief indoor event will be the Dorchester Day banquet, which will be held at the Municipal building after the reception, which will be given there, beginning at 6:30 o'clock.

ALL THE NAMES ALL THE NEWS

In fact, all that you want to see or hear about Dorchester Day (including, possibly, your own picture) in tomorrow's SUNDAY AMERICAN.

COUNCILMAN CHAS T HARDING

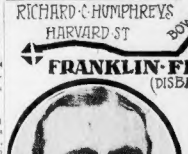

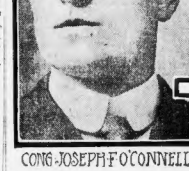

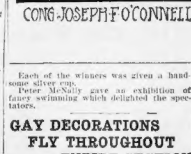

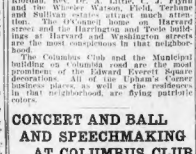

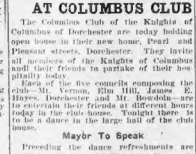

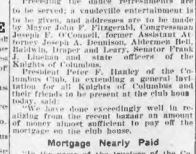

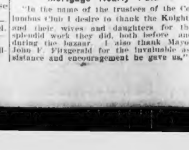

MILITARY PARADE FEATURE OF FETE

The chief event of the day is the military parade which starts at 2:30 o'clock this afternoon from Peabody square, Ashmont. It is expected that 3,000 people will be in line.

The chief marshal is Lieutenant Dudley M. Pray of the naval brigade.

Carriages are provided for Mayor Fitzgerald, Postmaster Hibbard, Congressman O'Connell, Senators Lovell and Donovan, Aldermen Bell, Berwin and Battis, and representatives Mildrum, Albert A. Gallert, Malley, Hoag, Lyons and Mehegan and Councilmen Harding, Clark, Costello, Clark, McAttirey, Brandon, Whicutt, Kelly and Green, all of the Dorchester district.

The line of march is as follows: Ashmont street to Ocean street to Welles avenue, past the mayor's reviewing stand to Washington street, to Melville avenue, to Walnut street, to Geneva avenue, to Bowdoin street, to Harvard street, to Talbot avenue, to Franklin field.

Roster of Big Parade.

The roster as to follows:

Mounted police.

Chief Marshal, Lieutenant Dudley M. Pray.
Chief of Staff, Captain C. H. Keene, Fifth Infantry.
Staff—Lieutenant Charles Carter, commissary; Lieutenant Commander R. E. Hogue, aide; Captain F. A. Walker, Captain Frank Chubbuck, Lieutenant H. H. Garvin, Lieutenant J. Lewis Bothfeld, Lieutenant Joseph Captain David Hamilton, Lieutenant-Colonel John Perrin, Jr., Louis Ireland, George A. Wardwell.
First Company of Infantry, Ancient and Honorable Artillery Company, as escort to chief marshal.
Post 68, Band; G. A. Bettens, leader.
Eighth company Coast Artillery.
Seventh Company Coast Artillery.
Company A, Second Massachusetts Naval Brigade, Band; L. E. Poole, leader.
Signal Corps, M. V. M., in command of
F. B. Edwards and Lieutenant R. E. Bolster, Ambulance Corps, M. V. M., in command of Shinn commanding.
Provisional Battalion, Fifth Infantry, M. V. M.
Company B, Sixth Infantry, M. V. M., Captain G. W. Hendrick, Lieutenant Frank L. Carpenter.
Provisional Battalion, Coast Artillery, M. V. M.
Company A, Band; A. Tuttle, principal.
Battalion Massachusetts Naval Brigade, Lieutenant Frank M. Gourley, Lieutenant E. L. Peale, adjutant.
Company A, Lieutenant F. G. Robinson.
Company B, Lieutenant J. H. Sturtevant.
Company C, Lieutenant W. A. Lewis.
Company D, Lieutenant Frank Hall.
Troop D, Roxbury Horse Guards (mounted), Captain E. A. Coburn, commanding; Lieutenants C. A. Schmitz and W. Thomas.
Troop A, National Lancers, Captain F. A. Robertson commanding; Lieutenants Ralph A. Barnes, R. Appleton.
Foster Carriers' Band.
Post 68, G. A. R., W. B. Hudson, commanding.

Boy Cadets in Line.

John Dunn Camp, C. S. W. V.
Camp 2, C. S. W. V.
Camp 3, C. S. W. V.
Camp 4, C. S. W. V.
Camp 5, C. S. W. V.
Camp 6, C. S. W. V.
Commander A. J. Noyes.
Senior Vice-Commander Wallingford.
Junior Vice-Commander C. Gardiner.
Camp 51, S. of V.
Camp 52, S. of V.
Camp 9, S. of V.
Marathon Company, Uniform Rank, Knights of Pythias.
Captain Thurlow.
Dorchester Company, Uniform Rank, Dorchester Letter Carriers.
North Bureau, Knights of Pythias.
Captain J. A. Clark.
Boston Company, No. 19.
Boston School Cadets Drum Corps.
Dorchester High Cadet Corps, Cadet commanding.
Dunlap Band.
Dunlap Battalion Cadets.
Provisional Regiment, U. S. B. A.
Norwood Company.
Whitney Company.
Wollaston Company.
Upham's Corner Company.
Adams Company.
Milton Company.
Mattapan Company.
Roxbury Company.
Atlantic Company.
Neponset Company.
Carriages containing invited guests.
Hosa and Ladder Company No. 23.
Ambulance.

Military and Naval Drills.

As the parade passes Fire Engine House No. 18, Fire Commissioner Wells and Chief Engineer Mullen review the line.

Arriving at Franklin Field, Governor Guild and his staff, Mayor Fitzgerald, Alderman Bell, chairman of the general man of the parade committee, and invited guests review the pageant.

Following the review, there will be a band concert at Franklin Field, participated in by 125 musicians from different bands and led by Bandmaster Roundy.

A cavalry drill by the National Lancers and the Roxbury Horse Guards and an artillery drill by the Naval Brigade close the afternoon's exercises at Franklin Field after the parade.

PLACE HISTORIC OLD MILESTONE

The setting of the old Dorchester milestone in front of City Hall Annex building in Edward Everett square was the first event in the series of celebrations arranged for the day by the Dorchester Historical Society.

This milestone was first placed in position on the old Dorchester turnpike 173 years ago.

The members of the historical society gathered early to-day at their headquarters in "The Old Blake House."

"Father of Dorchester."

Richard C. Humphreys, called "the father of Dorchester," who is the president of the historical society, was one of the first to arrive. With him was Edward H. Stark, who in an address tells the history of the milestone.

After the milestone has been placed in position, the members of the historical society, escorted by a band of music, proceed to the crest of Savin Hill.

SPECIAL NOTICE.

Splendid Results

"Father John's Medicine cured my cough of long standing and put me in fine flesh and strength. No alcohol or injurious drugs. Greene, Ington Clinton, Mass. Cures throat and lung troubles, makes and strength. No alcohol or injurious drugs.

GAY DECORATIONS FLY THROUGHOUT ENTIRE SECTION

The decorations in Dorchester are very fine. Peabody square was aglow all day with red, white and blue bunting. Engine 46 was completely covered with the colors. The decorations at the Ashmont Club are also fine.

At Mayor Fitzgerald's home on Welles avenue flags and bunting are arranged in attractive designs. Conspicuously placed between two large American flags is a large Irish flag.

Every building in Codman Square was decorated. The estates of Charles F. Blackler, Dr. J. Little, A. J. Flynn and the Wheeler Watson, Field, Terhune and Sullivan estates attract much attention. The O'Connell home on Harvard street and the Harrington and Towle buildings at Harvard and Washington streets are the most conspicuous in that neighborhood.

The Columbus Club and the Municipal building on Columbia road are the most prominent of the Edward Everett Square decorations. All of the Upham's Corner business places, as well as the residences in that neighborhood, are flying patriotic colors.

CONCERT AND BALL AND SPEECHMAKING AT COLUMBUS CLUB

The Columbus Club of the Knights of Columbus of Dorchester are today holding open house in their new home, Beard and Pleasant streets, Dorchester. They invite all members of the Knights of Columbus and their friends to partake of their hospitality today.

Each of the five councils composing the club—Mt. Vernon, Elm Hill, James E. Hayes, Dorchester and Mt. Bowdoin—are to entertain their friends at different hours today in the club house. Tonight there is to be a dance in the large hall of the club house.

Mayor To Speak

Preceding the dance refreshments are to be served; a vaudeville entertainment is to be given, and addresses are to be made by Mayor John F. Fitzgerald, Congressman Joseph F. O'Connell, Congressman-elect Rodney Joseph A. Denison, Aldermen Bell, Berwin, Draper and Leary, Senator Frank S. Linehan and state officers of the Knights of Columbus.

President Peter F. Hanley of the Columbus Club is expending a general invitation for all Knights of Columbus and their friends to be present at the club house today, said:

"We have done exceedingly well in realizing from the recent banner an amount of money almost sufficient to pay off the mortgage on the club house.

Mortgage Nearly Paid

"In the name of the trustees of the Columbus Club I desire to thank the Knights and their wives and daughters for the splendid work they did, both before and during the bazaar. I also thank Mayor John F. Fitzgerald for the invaluable assistance and encouragement he gave us."

SAVIN HILL GIRLS WIN SILVER CUPS IN SWIMMING RACE

In the presence of 2,000 persons, and with no accidents of any kind to mar the success of the event, swimming matches were held at Savin Hill Beach as part of the Dorchester Day celebration today.

Peter McNally, the famous swimmer, was in charge of the arrangements.

The winners of the different events were as follows:

Fifty-yard dash for boys under 16—Rose Connelley, first; Peter McHugh, second.

Quarter mile for boys over 16—William Pendergrast, first; J. F. Magee, second.

Fifty-yard dash for girls under 16—Rose Pfieaff, first; Catherine Berlo, second.

Fifty-yard dash for boys over sixteen—Budd Ryan, first; William O'Brien, second.

Quarter-mile for girls over sixteen—Lillian Berlo, first; Anna Berlo, second.

High diving—Adolph Pfieaff, first; William McLaughlin, second.

DORCHESTER DAY PROGRAM

8 a. m.—Ringing of bells and firing of salutes.
9:30 a. m.—Swimming carnival, Savin Hill Beach.
12 m.—Ringing of bells.
12:15 p. m.—Closing of business establishments throughout the Dorchester district.
1 p. m.—Horse racing, Franklin Field speedway.
1 p. m.—Baseball at Mt. Ida—Arcadia vs. Drapers.
1:30 p. m.—Reception to Governor Guild and staff by Mayor Fitzgerald at latter's home, No. 39 Welles avenue.
2:45 p. m.—Official placing of "Old Dorchester Milestone." Blake house, Edward Everett square.
3 p. m.—Sports on Town Field.
3 p. m.—Start of city of Boston regatta on Savin Hill Beach.
2:30 p. m.—Start of parade from Peabody square, Ashmont.
3:15 p. m.—Parade reviewed by Mayor Fitzgerald and guests at residence, No. 39 Welles avenue.
3:45 p. m.—Parade reviewed by Governor Guild and staff at Franklin Field.
4:45 p. m.—Band concert at Franklin Field.
4:45 p. m.—Cavalry drill by Roxbury Horse Guards and Car Lancers, and artillery drill by Naval Brigade, Franklin Field.
6 p. m.—Ringing of bells.
6:30 p. m.—Reception of Dorchester Historical Society at Municipal building, Columbia road.
7 p. m.—Dorchester Day banquet under auspices of Historical Society, Municipal building, Columbia road.
8 p. m.—Band concert, Edward Everett square.
9 p. m.—Fireworks, Franklin Field.

The officers of the board of directors of the Columbus Club are: President, Peter F. Hanley, Mt. Vernon Council; first vice-president, John S. Donohoe, Dorchester Council; second vice-president, Dennis F. Carpenter, James E. Hayes Council; secretary, John V. Haley, Elm Hill Council, and treasurer, T. T. Tomey, Mt. Bowdoin Council.

SIX MONTHS TREATMENT FOR ONE DOLLAR
Dr. Burkhart's VEGETABLE COMPOUND.

PAGEANT DAY'S FEATURE

Where Dorchester's grand military parade marches, the marshal and prominent leaders in observance of settlement anniversary.

MILLIONAIRE'S WIFE SECURES HIS ARREST

Mrs. Meyer Alleges Husband Was About to Elope With Rival.

DAUGHTER-IN-LAW AIDS

By Boston American Leased Wire.

NEW YORK, June 8.—Millionaire Louis G. Meyer was arraigned to-day in his apartments in the Wolfaston, Ninety-sixth street and Broadway, on a warrant secured by his wife, Ida G. Meyer, to prevent him from carrying out an elopement he is alleged to have planned with Mrs. Kathryn Conrad Fuller Harkness.

The charge is made by Mrs. Meyer that her husband violated the written agreement he made with her, after the sensational automobile accident near the Hotel Germaitin, in which he and Mrs. Harkness figured, that he would not see the woman again.

Pending the arrival of Deputy Sheriff Walgreng, Mrs. Meyer had her husband guarded by a stalwart man in the guise of a nurse. Meyer looked ill when he was brought down. He had a straggling growth of beard and his complexion was sallow.

When Meyer learned to-day that his wife had obtained a warrant for his arrest he implored her to reconsider her action. He declared she had been ill-advised and had no cause for such an action. Mrs. Meyer was firm, however, declaring she had endured all she was going to endure, and she was given the support of her daughter-in-law, Mrs. Stephen Fullerton, who was with her.

When Meyer found that his wife was inexorable he telephoned to arrange to give bail before Justice Treat of the Special Sessions, but he issued the warrant. He was taken after some delay to the Supreme Court and arraigned.

CHARGE THAT MRS. EDDY HAS DELUSIONS

Special to the Boston American.

CONCORD, N. H., June 8.—That Mrs. Mary Baker G. Eddy, founder of the Christian Science Church is and has been for many years mentally impaired, because of hallucinations is the allegation made in an amendment to the bill in equity, brought by her son, George W. Glover, and others, styling themselves "Next Friends." This amendment injects an entirely new element into the suit, inasmuch as the original bill charged that her mind was badly impaired by the infirmities of age.

The amendment was filed in the office of Clerk Robert Aiken J. Shurtleff in this city just before the office was closed this afternoon.

"The plaintiffs," said the amendment, "further say that said Mary B. G. Eddy has not only been for a long time in the condition described in the second paragraph of said bill so as to require protection from the pernicious effects of designment from the infirmities of age, but they say that her mind is and has been for many years otherwise so impaired because hallucinations and delusions as to render her incapable of managing her own affairs, and they say that while in such condition all her contracts and business transactions have been of doubtful validity, especially those in any way connected with or growing out of her hallucinations and designs; and persons dealing with her are subject to a rigid examination into all such dealings, and wherever they have received any of her money or property they have been and are bound to show full value rendered therefor, and where they have received donations from her they have been and now are bound to repay the same to her; and any persons have at any way taken advantage of her condition to induce her to perform acts or sanction business which have operated to their profit, they are bound to give account thereof and restore the money realized by them, so that her property and estate may be duly enlarged by such repayments and restoration."

CHINESE VIEW HUGHES'S BODY

Paying tribute to their departed comrade, hundreds of police officers and Chinese visited the undertaking rooms of Thomas A. Scott in view of the remains of John Hughes, the popular patrolman of the Latinegre street station, who died last night from injuries received in a runaway caused by over-study.

Patrolman Hughes has been styled the "Czar of Chinatown" for several years. Since 1897 he has been on duty in the Chinatown district. It was mainly through his assistance that the United States was able to round up two murderers and one of the Highbinder trouble a few years ago.

The remains were taken to Lynn, to his brother in East Weymouth, where the services will be held Monday.

SUFFOLK JURY INDICTS 1 FOR MANSLAUGHTER

In Final Report, Returns 48 Bills and Throws Out 21 Cases.

ALLEGED SLAYER IS HELD

The Suffolk county grand jury made its final report in the superior court today and was discharged. Forty-eight indictments and twenty-one no-bills were reported by Foreman Marvin E. Curley.

A no-bill was returned in the case of Arthur Basson, charged with fatally shooting Mrs. Bessie Holley, colored, a woman with whom he lodged at 36 Bradford street, South End, on the evening of May 10. Amadio D'Allevia was indicted for murder in the second degree.

An indictment was reported against Arthur Brownlow, eighteen years old, of 102 Revere street, charged with the larceny of opera glasses, revolvers and jewelry to the value of $250 from lodgers at the fashionable Brimmer Chambers, bachelor apartments, where he was employed as a valet.

Among the alleged victims were J. Montgomery Sears, Jr., Richard Lawrence, S. M. Boardman, D. H. Coolidge, R. S. Lockwood and F. B. Hayden.

The Deer Island prosecution has been abandoned, according to a statement made at the district-attorney's office today. It is understood a motion will be made before Justice Treat of the superior court, to-day to issue the warrant. He was taken after some delay to the Supreme Court and arraigned.

VINCENT CLUB GIRL MARRIES HUB DOCTOR

Wellesley is en fete for the wedding of handsome Jane Sargent of the Vincent Club, and Dr. David Cheever, one of Boston's best known young surgeons.

Miss Sargent, who made her debut two Winters ago, is the daughter of Mr. and Mrs. Francis W. Sargent of Hereford street.

Through her mother, who was Miss Hunnewell, she is connected with the aristocratic Wellesley family of that name.

Dr. Cheever is a descendant of Ezekiel Cheever, Boston's first schoolmaster, to whose memory a tablet was erected recently in the old burying ground on the Common. He is a Tennis and Racquet club man, and surgeon for the First Corps of Cadets.

Many guests from Boston were conveyed in a special train to South Natick, where the marriage ceremony was performed in the Eliot Unitarian Church.

A reception follows at the fine old estate of the bride's grandfather, Jate Hollis Hunnewell, now the Walter Hunnewell estate.

Miss Sargent was beautiful in her bridal attire. Her gown was of white satin with front of old lace, and over it fell a handsome lace veil. She carried a bouquet of lilies.

Her only attendants were her sister, Miss Margaret Sargent, and her cousin, Mary Hunnewell, daughter of Henry S. Hunnewell, who were gowned alike in white muslin with pink jackets and white muslin hats trimmed with pink ribbon.

Their bouquets were pink sweet peas.

Dr. Penrose Hallowell, Jr., was best man. The ushers were Dr. Horace Binney, Edward N. Perkins, Jr., Allan Forbes of West Roxbury, Ingram of Brookline, Robert H. Stevenson, Jr., and Edgar Wells, all Harvard '07 men, with Dr. Cheever, Dr. Elisha Flagg, Harvard '87, and F. W. Sargent, Harvard '07.

After an extended bridal tour Dr. and Mrs. Cheever will live at No. 20 Hereford street, Boston, the house being a wedding gift to them from the bride's father.

ACTOR KNOWN IN HUB ELOPES

By Boston American Leased Wire.

CHICAGO, June 8.—Joseph Kilgour, a matinee hero, who in the play elopes, won the heart of Miss Angela J. Lynch, who attended a matinee performance a week ago at Powers Theatre. On Thursday they went to South Bend and were married. Some say it was an elopement, but the family insist they merely went to Indiana to avoid publicity.

The bride is daughter of the late John H. Lynch, is twenty-seven years old and one of the leads in the theatre until she saw Kilgour, who was playing the part of Bagenal in "The Girl and the Money." He is well known in Boston, playing the same part at the Park Theatre last September.

SUMMER FURNITURE

$4.50

OPEN AN ACCOUNT WITH US

A. McARTHUR CO.
FURNITURE—CARPETS—DRAPERIES
111-117 Washington Street
OPEN SATURDAY EVENINGS (Opposite Adams Square Subway Station)

ICE TIES 800 VESSELS.

ST. JOHN'S, N. F., June 8.—About 800 Newfoundland vessels with nearly 20,000 men are unable to reach the fishing grounds off Labrador because of ice floes which still blockade the northern coast.

Salaway & Olson
FASHIONABLE CLOTHING
ON CREDIT

A STORE YOU CAN RELY UPON

$12.50
(Regular $15 Value)

For a Nobby, Gentleman's Suit
(Others for $10 and up.)

That will fit and look as if it was made to your order. No better made at any price. And if you don't get better values here than anywhere else in town, DON'T BUY. We want to make a steady customer of every person who enters our store, if GOOD GOODS at right prices will do it.

CASH or CREDIT

TO THE LADIES WE ISSUE ORDERS ON THE LEADING STORES

BOYLSTON STREET 32 BOYLSTON STREET
Between Tremont and Washington

DURYEA'S Corn Starch

will help you do better cooking, will produce finer desserts and daintier deserts. Our free **Book of Recipes and Cooking Suggestions** gives valuable information. Ask your grocer for it.
NATIONAL STARCH COMPANY, New York

DEATH NOTICES.

BRENNAN—In this city, June 7, Thomas Brennan, formerly of Cork, Ireland.
Funeral from 75 Albany st, Sunday, at 2:15, thence to St. Joseph's church at 3 p.m. Relatives and friends invited.
BATTS—In Charlestown, June 4, by accident, Edward Batts, husband of Bridget E. Batts (nee Legeh).
Funeral from residence of his brother-in-law William J. Lynch, 71 Baldwin st, Sunday, at 2:30 p.m. Relatives and friends invited.
Also—Relatives and friends respectfully invited to attend. Burial at Holy Cross Cemetery.
CONNOR—In North Cambridge, June 6, Michael J.
Funeral from his late residence, 41 Norris st, North Cambridge, Monday at 8:30 a.m., requiem high mass at St. John's Church, Massachusetts av, at 9 o'clock. Burial at St. Paul's. Interment at St. Paul's, Arlington. Relatives and friends invited.
DONAHUE—In South Boston, June 7, at the residence of her daughter, Mrs. Bond, Fitzpatrick Bowditch, Margaret Donahue.
Funeral notice later.
EBERTT—June 6, Phebe B., wife of Thomas W. Ebbett, 75 yrs.
Funeral from her late residence, 93 Harvard av, Allston, Wednesday, at 2:30 p.m. Relatives and friends invited. Interment at Somerset, Mass.
FAHEY—In Sharon, Mass., June 7, William Gould Fahey, 60 yrs.
Funeral services at Quaker Inn, Sharon, Sunday, June 9, at 3 p.m. Relatives and friends invited to attend. Train leaves Sharon station for Boston at 12:30 p.m. Interment at Cedar Grove Cemetery.
FOLSOM—In Jamaica Plain, June 6, Edgar B. Johnson, 73 yrs, 6 mos.
Funeral from his late residence, 34 Whitfield st, Dorchester, Sunday, June 9, at 3 p.m. Relatives and friends invited. Interment at Forest Hills cemetery. Kindly omit flowers.
McGOWAN—In Roxbury, June 6, Michael, husband of Mary McGowan.
Funeral from his late residence, 55 Linwood st, Monday, at 8:30 a.m., thence to St. Patrick's at All Saints Church, Center st., at 9 o'clock. Relatives and friends invited to attend.
MAIN—In Brighton, June 6, Edith Main.
Notice of funeral later.
REYNOLDS—In West Quincy, June 7, Mary Susanna Reynolds (nee Conners), 36 yrs.
Funeral from her late residence, Western av, West Quincy, Sunday, June 9, at 3 p.m. Relatives and friends invited.
ROBERTS—In this city, June 6, John, beloved son of Luigi and the late Maria Repetto Roberts, aged 1 yr.
Funeral from his parents' residence, 48 Hull st, Monday, at 8:30 a.m., thence to St. Mary's. Friends invited to attend.
SIBLEY—In Boston, June 6, Helen L. R., daughter of Richard W. and Caroline C. Sibley, 20 yrs, 10 mos.
Funeral from her late residence, 29 Bay State rd, Saturday, at 9 a.m. Solemn requiem high mass at St. Cecilia's church at 10 a.m. Relatives and friends invited to attend.
VILLEMAROTTE—In Boston, June 7, Justine, widow of Orville Villemarotte.
Funeral from her late residence, 6 Wadsworth st, Monday, at 8:15. Requiem high mass at Church of the Immaculate Conception at 9 o'clock. Relatives and friends invited to attend. Interment at Holy Cross.
WHITE—In Lynn, June 6, Alice M., wife of Frederick A. White, aged 53 yrs, 9 mos.
Notice of funeral hereafter. Services at residence, 32 Ashton av, Lawrence, White, 83 yrs

KING JOLLITY RULES AT REVERE.

Rough Rider Hippodrome.

Three-Way Figure 8 Roller Coaster.

James Waters, Fun-Maker at Scenic Temple.

VANDERBILT LEADS LONDON HORSE SHOW

Entire Affair Characterized by American Ideas; May Prove Popular as Derby.

LONDON, June 7.—The Horse Show at the Olympia, which was opened this morning, is called an "international" exhibition, but in every respect in reception, method and direction—it is an American idea, an American success.

The leading spirit in the whole affair is Alfred G. Vanderbilt, and when he was asked what he thought of the show he said:

"It is beyond my most sanguine expectations. I believe it will prove to be a lasting and popular an event as the Derby. It will really be a greater event for horsemen, for it is practically universal.

Will Try for Blue Ribbons.

He was asked if he intended capturing all the blue ribbons of his classes.

"I will take all coming my way," he answered. There is a wonderful lot of horses at this show, but I may carry some blues and reds home; at least, I'm trying for it.

All New York society now in town attended the show. The boxes were thronged with notable women, splendidly gowned. Unfortunately for the curious crowds, there is no arena promenade, so it is impossible for the crowds to see the star notables in the boxes as one does in New York.

Duchess of Marlborough There

Below the royal box this afternoon sat the Duchess of Marlborough, with her sons and W. K. Vanderbilt. Alfred Vanderbilt, when not busy looking in the ring, chatted with the Duchess, who wore a gown of white cloth trimmed with gray taffeta and edged and ornamented with silk soutache braid. The Duchess' jacket was a short bolero-looking affair, with sleeves of loose kimono effect. She wore a white lace blouse, and a strand of pearls encircled the collar of the blouse.

Alfred Vanderbilt drove the party to Sunderland House to dinner after the show.

CAPE COD CANAL WILL BE RUSHED

BUZZARDS BAY, June 8.—That the Cape Cod Canal Company has put up the needed $25,000 in cash this week is indeadly landholders is a jolt to those who predicted failure of the scheme.

Local officials in the Cape Cods towns are especially sanguine that something real is to be accomplished in the immediate future.

PUBLIC NOTICE.

Stuart's Dyspepsia Tablets

give instant relief. Cure every form of stomach trouble. For sale by all druggists, 50 cents for full-sized box.

FREE PLAY SEATS TO GRAY-EYED LADIES

The management of the Park Theatre makes a novel offer in its announcement that on Wednesday evening next the first one hundred ladies presenting themselves at the box office of the theatre will be presented with free seat coupons to witness the performance of the evening's play, "The Little Gray Lady," in which Miss Lillian Lawrence and her company of players appear. The only stipulation is that the ladies thus enjoying the hospitality of the management shall be possessed of gray eyes.

TO-NIGHT'S PROGRAM AT POP CONCERT

The programme for to-night's Pop concert in Symphony Hall is as follows: Military march, Zack; waltz, "Fideles Wien," Komzak; melody in F, Rubinstein; selection, "Faust," Gounod; ballet music from "Gioconda," Ponchielli; Largo violin solo, Mr. William Kraftis, Handel; selection, "Little Cherry," Ivan Caryll; "Espana," Chabrier; "A Day In Venice," co. Love Song, 9, "Good Night"), Nevin; selection, "The Grand Mogul," Luders; waltz, "Gruss Dich Gott," Zeller; Tenfels march, Suppe.

FRANCE OFFERS AID TO UNITED STATES

PARIS, June 8.—One of the immediate results of the Franco-Japanese entente has been the tender by France of her good offices to the United States in case she can be of service in promoting a complete understanding between the United States and Japan, covering their respective interests in the far east.

Boils and Carbuncles Cured by "THE HOUSEHOLD SURGEON." Internally effects many of the worst cases. DR. PORTER'S ANTISEPTIC HEALING OIL fails. 25c—50c—$1 at druggists.

Store Open Saturday Nights Until 10 O'Clock

Mail Orders Filled! | Phone Orders Filled! | Sperry Gold Stamps Given!

BARGAIN CENTRE OF BOSTON

DODGE-SPEAR CO.

607-617 WASHINGTON ST.

YOU CAN SAVE

$5 to $10 on Every Man's Suit

$2 and $3 on Every Boy's Suit

DURING THESE, THE LAST FEW DAYS OF OUR GREAT SALE OF THE

MINER & BEAL

$50,000 CLOTHING STOCK!

Miner and Beal's Fine Reputation!

This famous New England firm of clothiers was long located at Summer and Chauncy streets, Boston. For forty-five years Miner & Beal enjoyed the enviable reputation of being New England's leading clothing manufacturers. They set a high standard and successfully maintained it. When they closed their business we bought their entire $50,000 stock—comprising the finest ready-to-wear apparel for men, youths and boys.

Boys' Clothing at Slashed Prices!

Boys' $6.00, $7.00 and $8.00 Confirmation Suits in blue serge and black diagonal, also three-piece suits (with vest and short pants), the very highest grade boys' clothing made, and never offered at the cut price of..... **4.98**

Boys' 50c and 75c Knee Pants, with taped seams and patent bands. Sale price **35c**

Children's Wash Suits—The most beautiful assortment in Boston at **85c, 98c and 1.23**

Worth 1-3 More

Boys' Suits in sailor and Russian styles—plain, double breasted and Norfolk jacket—straight or bloomer pants—a handsome assortment of patterns—Regular $5.00 value, for..... **2.98**

Boys' Suits, 8 to 16-year size. Regular price would be $3.50 and $4.00. Sale price **1.96**

Men's Summer Suits Sacrificed!

Men's Strictly All Wool Suits, showing the new patterns of gray and brown, in overplaids, checks, stripe and in worsted cheviots and tweeds—both single and double breasted. This lot of suits was made to retail at $15.00, and you cannot buy them for less today in any store in Boston. Our price **9.85**

Just 285 Men's $20.00 and $22.00 Suits—Only two or three of a lot—but the most beautiful array of high-grade suits ever shown and sold below $22.00—all sizes in this lot, including some very handsome blue serges, undressed worsteds, imported thibets and cassimeres. Here's where you can save $10.00 on a suit. Our sale price **12.85**

Young Men's Suits, sizes 16 to 20—many will fit small men—not a suit in the lot was made to sell for less than $10.00. This lot includes blue fast color serge and all wool rich black thibets **7.85**

685 Pairs of Men's $3.00 and $4.00 Trousers, in neat stripes and hairline worsteds—all tailored — equal to custom made..... **1.98**

Why Pay More? Dodge-Spear Co.'s Closing Out o the Miner & Beal Clothing Stock—Third Floor.

DOLLAR NEGLIGEE SHIRTS FOR 55c

First Qualities Perfect Fitting

Percales, Madras or White Muslin

In New Nobby Designs

Cuffs Attached or Detached

Twelve hundred of these fine Summer Shirts will be on sale Saturday. Select from a varied assortment of neat designs in stripes and figures—exactly what are fashionable and popular at present. Not a shirt is worth less than $1.00, some are worth $1.25, but 55c brings you your choice. Buy your Summer's supply now!

Men's 35c to 50c Half Hose for 19c

These are importers' samples of high grade German made hose, in fancy plain and cotton. If sold in the regular way the prices would be from 35c to 50c per pair.

Men's 50c Suspenders for 29c

This is the celebrated "Chester" make of suspenders, known the world over for ease and durability, new patterns, light weight webbings, strong hogskin ends.

Men's 50c Neckwear to go Saturday for 25c

Fashionable Four-in-Hands, Teeks and Bat Wings are shown in an endless variety of choice patterns. The materials are beautiful imported silks. The colorings embrace every shade that the good dresser looks for.

—Why Pay More? Dodge-Spear Co.'s Furnishings Store—Street Floor.

Groceries & Meals!

Coffee—Fancy "Golden Santos" sold regularly 18c lb. The drinking quality of this coffee is unsurpassed. Special price, 7 lbs. $1.00, per lb. 15c

"Arab" Flour is our extra fancy family patent, the finest quality possible to turn out of wheat of high strength and uniformity. It is milled from No. 1 Northern wheat, carefully selected for its gluteneous and nutritious qualities. Perfectly bolted, guaranteed to produce perfectly satisfactory results in every instance. Try it. You could not get better flour at any price. 5-lb. bag..... 35c

MEATS AND FOWL

Roast Beef, fancy cuts, lb 10c to 16c
Rib Roast, boned and rolled ..... 12½c to 15c
Legs Fancy Lamb, per lb 17c
Fore Quarters Lamb, per lb 12c
Loin Fancy Lamb, per lb 15c
Lamb Chops, per lb ..... 20c and 25c
Fowl, fresh killed, per lb 18c
Ox Tongue, sugar cured, per lb. 14c
Shoulders, extra selected fresh smoked sugar cured, per lb 10½c

Sodette Biscuit—Fresh from the bakery, regular 20c quality. Special price 15c

Peanuts—Fancy Santa Clara, thin shell, fine flavored fruit, cooked in pure oil. Special price 5c

Olives—Stuffed with Sweet Red Pimentos, regular 15c bottle. Special price 10c

Peaches—Extra large, evaporated, regular 20c quality. Special price 17c

Prunes—Fancy Santa Clara, thin skin, fine flavored fruit, cooked in pure oil. Special price 5c

Red Kidney Beans—Fancy California, choice quality, regular 10c can. Special, 9c; dozen 9c

Jelly Powder—Five assortments, regular 10c pkg. Orange, Lemon, Strawberry, Chocolate, Vanilla, Coffee, Mint and Cherry. 3 pkgs. 10c

White Cherries—Extra large, California fruit in heavy syrup. Special 21c

Pride of Strawberries—Fancy fruit, sold regularly for 25c can. Special price 17c

Sardelles only 5c

Apricots—Fancy California fruit, quality unsurpassed, regular 20c can. Special price 15c

—Why Pay More? Dodge-Spear Co.'s Grocery Store—Fourth Floor.

149 Hammocks for 1.00

A full-size hammock, with a large lay-back pillow, and deep valances, good bright colors. Cheap at 1.49, only 1.00.

—Fifth Floor.

TICKETS WORTH $1 FREE IN SUNDAY'S AMERICAN

Get the BOSTON SUNDAY AMERICAN tomorrow and cut out the Summer park coupon.

It is an unexampled gift of its kind, for the BOSTON SUNDAY AMERICAN gives you $1 worth of free tickets to be used at amusement resorts.

Twelve of these are for use next week at Revere Beach, where they will be received at the twelve leading attractions under conditions named on the coupon.

A Beautiful Resort.

For Northern Massachusetts and New Hampshire excursionists the Canobie Lake Park coupon is the thing. Admission is always free to this park and the BOSTON SUNDAY AMERICAN makes four of its leading attractions free to holders of the BOSTON SUNDAY AMERICAN coupon this coming week.

Venity Fair is the Meeca for Rhode Island and Southern Massachusetts pleasure seekers. On three days of next week the BOSTON SUNDAY AMERICAN coupon will admit the holder free to the park and open air entertainments.

Here are the details for Revere Beach:

Theatre Combine, where a coupon and 10 cents gives a 10-cent seat on Tuesday or Friday.

Plenty of Fun.

Rollaway Skating Rink, to which the BOSTON SUNDAY AMERICAN coupon gives free admission on the first five days of the week.

Three-Way Figure Eight Roller Coaster, where two tickets are given for a coupon and 5 cents on every day but Sunday.

Crescent Garden Theatre, where a coupon and a nickel are received for admission to a 10-cent seat on Tuesday or Thursday.

Rough Rider Hippodrome, where on Monday and Tuesday a coupon and nickel are accepted for two ride tickets.

Dolly's Hurdles, where two ride tickets are given for a nickel and a coupon on Monday or Tuesday.

Palace Merry Go-Round, where a coupon and a nickel are accepted for two rides on Monday or Tuesday.

Mystic Hill, at which on Monday or Friday a nickel and a coupon entitles the AMERICAN coupon holders to a ten-cent ride.

Musical Railway, a big ten-cent ride for a coupon and five cents.

Automobile Race, a thriller for five cents and a coupon on the first five days of the week.

Natural History Room, where the entire admission can be observed on any day, a nickel and a coupon being received for two tickets.

Scenic Temple, where a coupon and a nickel entitles you to a ten-cent seat on Tuesday or Wednesday.

Reached by Trolley.

If you go to Canobie Lake Park remember that it can be reached from all points between Boston and Manchester, N. H., by trolley. It is one of the greatest natural scenic parks in the country. If you use the BOSTON SUNDAY AMERICAN coupon on Monday or Friday of the coming week, you can get 25 cents worth of attractions free.

Vanity Fair, East Providence, will admit you on the first three days of the week if you present a BOSTON AMERICAN coupon at the wicket. Vanity Fair is one tremendous aggregation of big attractions. Fighting the Flames is only one of twenty-five first-class shows. The park itself is a show well worth seeing.

BOSTON HOTEL PORTERS ARE NOT TO STRIKE

There will be no strike of the hotel porters in Boston Monday morning. The men will remain at work pending a conference of the hotel owners and a committee of the Central Labor Union.

The union had voted that its members should strike Monday for the abolition of the system of taking tips from porters by the head porter, or for a raise in pay.

One of the officials of the Porters' Union, in talk with an AMERICAN reporter, said:

"Go to many of the large hotels in this city and you will find men with families working twelve hours a day for the paltry sum of 83 cents. Under these circumstances is it not enough to break a man's heart when he gets a tip from a guest to be compelled to hand it over to the head porter? Even the man who shines your shoes must give up to the head porter.

"The public would be surprised to know that the head porter has paid spies to follow the porter who takes the baggage to a guest's room. We ask the public, is it fair or just that what they give a porter for his services should be handed over to the head porter?"

The Porters' Union will hold a mass meeting to-morrow night at No. 45 Elliot street, at which President A. M. Budde of the Central Labor Union and President Edward Cohen and Secretary B. D. Driscoll of the State Branch, A. F. of L., will speak.

STEAMER IS LOST ON CANADIAN ROCKS

HALIFAX, N. S., June 8.—Owing to the thick fog, the steamer Bridgewater, Captain Abner Reid, from Halifax for Gaysboro and intermediate ports on the eastern coast, struck on the rocks at Ninety Mile, off Port Beckerton, and became a total wreck. The passengers and crew were saved, reaching the shore in the ship's boats.

BROCKTON FARMER ADMITS FORGERY

BROCKTON, June 8.—Everett B. Moore, aged twenty-three, a farmer, charged with the larceny of $16 from William H. Bryant, a real estate dealer, through forgery, pleaded guilty in police court and was held for the Grand Jury in $500.

A Chicago firm sent a check for $16 to E. B. Moore of Braxton, Ga., which was by mistake sent to the defendant, who secured the $16 from Bryant, signed initials in the check instead of his name.

DEWEY'S MESSENGER BEGS FOR LODGING

CHICAGO, June 8.—John Coyne, who was commissioned by Admiral Dewey to carry his message of victory over the Spanish fleet in the Bay of Cavite, May 1, 1898, to the United States Consul at Hongkong, lobbied into the Harrison street police station last night and asked for lodging. While in Washington, D. C., on Thursday he was robbed of his railroad tickets to St. Paul and of more than $200.

A satisfying beverage which strengthens as well as attenuates.

Brewed at
BUNKER HILL BREWERIES,
Charlestown, Mass

ROCHESTER CLOTHIER

DID YOU EVER?

Meet Me Face to Face

If not, come to my place of business, 106 Summer St., NOT TO BUY, MIND YOU, but just become acquainted. Let us have a pleasant chat together, let me explain my business methods, let me show you how it is possible for me to sell you a hand tailored, Rochester made Suit, Overcoat or Raincoat for $6.66, the very same garments that are now being advertised and sold in the high price district on Washington street, where the rents are so high, for $15 and $18. Let me also explain to you how I now sell all the clothing made in my Rochester factory direct to you, saving you the usual dealers' and agents' commission.

SUIT, OVERCOAT OR RAINCOAT FOR

6.66--SIX SIXTY SIX--6.66

These garments come in all classes of Cheviots, Serges, Cassimeres and Worsteds, and fit all kinds of men in sizes from 33 to 48, regulars, stouts and slims, and, remember, the price is no more and no less than $6.66.

MAIL ORDERS If you can't get here send your size—satisfaction guaranteed—prompt delivery.

ROCHESTER CLOTHING CO.

106 Summer St.—Open Evenings

LEGAL STAMPS

Boston American Daily Home Magazine

How the Rich Live, Thousands Spent on Smart Newport Fetes

By Cleveland Moffett

NO. II.

LET us consider the lavish fetes that take place every year in Newport —those famous entertainments that are described and discussed all over the country. It is easy to exaggerate the cost of these. The newspapers assume us that Mrs. Hermann Oelrichs's "white ball" cost $25,000, which is not true, although it doubtless did cost $15,000.

The sober fact seems to be that $10,000 or $12,000 is no unusual price to pay for one of these remarkable affairs. The dinner, say for two hundred guests, at the caterer's charge of $10 each, comes to $2,000, without wine or cigars. Besides this there is a first supper at midnight, after the special entertainment provided, and a second supper at 5 or 6 in the morning, after the dancing, which easily brings the total for eating and drinking up to $3,000. Add another thousand dollars for flowers and music. Add two thousand more as a big cotillion favors, watches, fans and article of gold and silver. Then add two thousand more for a theatre on the lawn, built especially for the occasion and torn down the next morning—a spacious theatre, be it said, and handsomely decorated. Add several thousand more for a company of vaudeville entertainment, with singers and dancers, acrobats, jugglers—everything brought on expressly from New York, or perhaps as happened once, the entire company of a New York theatre sent down and the theatre closed.

When you have counted all that, and various minor things—say $500 for electric lighting effects on the grounds—you will see clearly enough what becomes of ten or twelve, or even fifteen thousand dollars on such an occasion. And Newport may have not one of these entertainments like this in a single week!

Expensive Gowns

One important item in connection with these elaborate fetes is the cost of several hundred ball dresses or dinner dresses made for the occasion, for no woman feels like accepting such generous hospitality in an old gown. And this brings me to an interesting talk I had with a man at the head of one of the largest ready-made establishments in the world, with branches in London, Paris, New York and, naturally, Newport. We were standing at one end of the Casino at the fashionable hour. It was the height of the season, and beautifully gowned women were arriving every moment for the music and dancing. Some of these were before us in gay and conspicuous groups, the much talked of and well gowned. She can't bear the idea that any one else should be admired. And admiring, as bettime, we discussed these things, my companion speaking with the authority of a creator and dispenser of styles.

"Taken collectively," he said, "they are the smartest gowned women in the world."

"But not individually?" I asked.

"Individually they sometimes lack distinction and the note of personal taste. They dress too much alike."

"That's your affair, isn't it?" I suggested.

"Well," he said, "we do the best we can. Of course what you lack in this country is a court, with court functions, court dinners and court balls. You never find the best-dressed women in a republic."

I pondered this a while, and then, becoming practical, asked what it costs one of these ladies whose duty it is to shine in Newport for her gowns.

"Ten thousand dollars a year," he answered promptly. "We have clients who spend twelve thousand a year, but ten is enough. We have many who spend seven thousand a year. If a woman spends only five thousand a year we do not take her very seriously."

"You mean five thousand for gowns alone?"

"Of course."

And I was left to imagine what might be the lady's bill for hats, boots, jewelry, etc., not to forget the sumptuous automobile that were fluttering all about us.

"How many gowns does a smart woman need for the Newport season?" I inquired.

He thought a moment. "Counting everything, about twenty-four."

"And how much will they cost apiece?"

"That depends on the fancy of the woman some ones. You can't get a really first-class gown for less than $500, he added soldiers.

I protested that I had heard of first-class gowns for less than that, but he shook his head.

Would Lose Prestige

"We sell gowns for $250, and make more profit on them than on those that cost $500, but no ambitious society woman would think of appearing, say at an important dinner, in a $250 gown. It would injure her prestige."

Then it gave me some interesting details in the making of a thousand-dollar gown. It appears that a single yard of the trimming used for such a gown may take five or six skilful girls (French or Belgian as quite weeks in the making. The pattern, say leaves or flowers, must first be embroidered in silk with the finest stitches. Then it must be gone over again by tiny transparent beads of different colors, perhaps in rhinestones, and finally the veins and stems of the leaves must be added, one by one, in colored threads. All this for a yard of trimming.

"How often would the lady wear such a gown?" I asked.

"Three or four times."

"And then what becomes of it?"

"She sends it to dressmakers. She gives it away or sells it. There is one very rich lady who has all her old gowns burned. She can't bear the idea that any one else should wear them.

This last implies such a spirit of wanton waste and selfishness that I pressed the question further. Was it true, then, that he quite sure the rich lady burned her discarded gowns? Well, he had never seen them burned, but he had always understood they were, and he himself believed the story.

ADVICE TO THE LOVELORN

By Beatrice Fairfax

AN UNDECIDED LOVER

DEAR MISS FAIRFAX:

I am twenty years of age and have been keeping company with a young lady nineteen. We have been going together over a year and have been engaged for three months. I love her very much, and think she returns my love. She has several times asked me to marry her, but I have always put her off until I was twenty-one, which is very soon. I am living happily at home and am earning a good salary, and I think I am able to support a wife. I am afraid she thinks I don't want to marry her, and I don't know how to act.

PERPLEXED.

WHEN a girl becomes engaged to a man it is rather natural, it is not, that she should expect to marry him? I do not think, however, that she should urge you to set a time for the wedding. Don't you think that if you were very much in love with her you would be anxious yourself to get married? Consider if you cannot afford to marry that is quite different, but you say you are making a good salary.

HARD TO SUIT

DEAR MISS FAIRFAX:

I am a young man and dearly love a young lady. I have asked her to marry me. She says she loves me, but cannot think of marrying a man earning only $20 a week. I don't think I see any immediate prospect of earning more. I am undecided as to what to do.

I hate to think of giving the girl up, and while she says she regrets it very much, still she is firm in her opinion that we could not get married on less than $30 a week. I feel much discouraged, as you know. Miss Fairfax, $20 a week is considered a fairly good salary for a stenographer. I also have $500 saved.

JOE.

TWENTY dollars a week is an extremely good salary, and I think the girl is very hard to suit. I think if the girl loved you she will come to your view of the case. Many young people have married and lived very well on less than you are making. If you cannot get her to look on it in the same light as you do you will have to, I am afraid she has rather extravagant ideas.

TOO MUCH OF A RISK

DEAR MISS FAIRFAX:

A few months ago a young man from St. Louis visited his aunt a few days. She received a letter from him stating while he was there he met me and thought he loved me and would like to correspond with me until April and then come here and be engaged to me. Now I don't remember ever receiving this young man and I do not know if it is proper for me to correspond with him, for if I do and he comes here and I don't like him I will feel badly about it.

H. B.

DO not correspond with a man whom you have no recollection of meeting. If he is really anxious to meet you he will come on in April without your writing to him, and he does not you will be none the worse off.

Cleaning White Kid Shoes

WHITE kid shoes are as hard to keep in good order as a New Year's resolution. The most effective method of cleaning is to rub with a perfectly clean flannel cloth which has been dipped in ammonia, and then rubbed over a cake of white castile. Always rub gently and always with a clean flannel.

The Boston American Pattern

A DAINTY LITTLE DRESS

FOR THE

SMALL GIRL

No. 5,818—This quaint little Empire dress is sure to be becoming to the little girl, and is so easily made and cut that it will appeal at once to all mothers. As shown in the illustration, Persian lawn was used for the development and all-over embroidery for the low-necked body portion. The neck and short puff sleeves are prettily trimmed with narrow Valenciennes. The pattern also provides for high neck, finished by a standing band. Lawn, batiste, dimity, wash silk and gingham are all suggested for the making. The dress for a child of four years will require 2¼ yards of 36-inch material.

No. 5,818—Sizes for 2, 3, 4 and 5 years.

To obtain this pattern, postpaid, send 10 cents and the size, name and address to the BOSTON AMERICAN PATTERN DEPT., P. O. Box 230, Boston, Mass., allowing one week for delivery.

No. 5,818. SIZE.....

NAME .....

ADDRESS .....

How to Manage a Husband

This method is unpopular, but it works

—DOROTHY DIX

By Dorothy Dix

A YOUNG woman, who signs herself "A Bride to Be," writes to me, asking if I will give her a few points on how to manage a husband.

Evidently this sagacious and prudent young lady means to get on in matrimony on the right foot, but let no man take undue alarm at the question. When a woman asks for "points" in connection with her husband she does it in a purely Pickwickian sense. She has no intention whatever of asserting any authority over him or forcing him to obey her. Her ideas of managing a man is merely getting what is coming to her without friction, and to be able to exist in a state of reasonable peace and harmony.

Now, my dear little bride-to-be, the experience of many women has shown that there are only two methods of managing a husband. There is the door-mat method, the first method, the nagging method, the hateful method, and the diplomatic method. All of them are good. Each one will work if properly applied, but which one will prove most effective in any given case must depend upon the personal temperament of the user, and the case, so to speak.

The "Firm" Method

The firm method of managing a husband has "many exponents. It is effective, but bad form. It is also unpopular among married men.

Still, nobody can deny that it works, and in the hands of a large girl-booted lady with a determined eye, a raspy voice and a commanding presence it will come nearer to making a man walk in the straight and narrow path than any other system known to civilized man.

The woman who believes in the firm method of managing a husband begins her married life by bawling down every one that are as uncongenial and fixed as those of the leather. She makes men also assumes that she has passed into a state of infallibility, and that she has a divine commission to settle in her own way every family question. She is sure bobbin to the faith that the wedding ceremony makes a man and a woman one, and that she is that one.

Therefore she has no hesitation and no pity in imposing her views upon her husband. She knows that she is right in any subject under the sun, and she never permits herself to be turned from her viewpoint by what she calls "sentiment." She doesn't like that way of doing things and has different tastes and habits that she acquired previous to having married her.

Procedure Is Simple

This makes her method of procedure perfectly simple. She does not coddle her husband, she does not cater to his every indulge him in his little fads and whims and permit him to smoke all over the place and scatter newspapers from one end of the house to the other. She does not do it. There are certain things that she simply won't have, and she tells them once and for all, without argument. She never argues. An absolute dictator never has occasion to.

We have many pertinent illustrations all about us of how the woman who believes nation of desolation and incomprehensible in the firm method of managing a husband fulfils her theories. One of the most socially and mentally, and she is not going interesting is the way in which she to suffer the guilty of the weakness of those makes him get what she considers good silly husband-spoiling women who actually for his digestion instead of the thing that permit their husbands to belong to clubs, he likes. Considering that the average and go to them, and attend smoker and man of a house almost universally pays for comedies whenever they like. Heavens, the food that is consumed within it, it what a wife for every thoughtful man! would seem to the casual observer that he And a husband, to make him do the things had a right to have his tastes catered to, that he doesn't want to do!

but no such weak view of the subject troubles the firm lady who is determined that he shall eat and drink what she thinks he ought to instead of what he wants.

He may have a fondness for lightly seasoned dishes, and a craving for lobster, and terrapin, and Welsh rabbits at midnight, but she happens to be a servedly ill-advised lady who believes that coffee should be made out of oats instead of Mocha it will be her husband's fate for his. Men are so ashamed of being henpecked that they would rather go hungry than to assert, but if we only knew the number of those who never have a real good, square meal of the things they like except when they sneak off from their wives and gorge themselves at a restaurant the world would be touched to tears.

The Wife High-Handed

With the same high hand the woman who believes in the firm method of managing a husband settles his comings and goings. She would consider it foolish and childish to consult a man's wishes about such matters. She does not say, "William, we have received invitations to the Blanks's reception. Would you like to go? Shall I accept for us?" Or, "Let us go and see the new Bisen play." On the contrary the first that Uncle Jess William knows of it is her announcement, "William, come home early to dinner to-night, for we are going to the Blanks's reception." Or, "Bring home tickets for the Bisen play. We are going to-night."

It does not matter to her that poor William would rather go to-night for a picture of the Inquisition than to have to stand around and gush, and smirk, and smile, and shout inanities at others for a couple of hours after he has put in a strenuous day's work at his office or that to him Isen is the abomi-

in this—that the number of this check you, and, as I hear, had money left after was $300 and not $3,000 as published. I had myself made out for you for $300. Another very significant point in connection with the affair is that about an hour previously I had told you that I could not afford to lend you the $300 because my balance at the bank had been increased to the extent of $3,500 by that racing coup.

Now, you must see clearly enough that no money to meet the forged draft. The fact that tells against you in this. That having only $300 in the bank, and you went back to Harvard and immediately paid bills to the amount of nearly $500.

She usually possesses just enough physical attraction to make her cancelled and to give her the reputation of prettiness.

She is seldom beautiful, for the really beautiful bright woman can afford to be more generous toward others and does not have to fight off her popularity with men. It is understood.

The woman who prides herself on not being "a woman's woman" and not having many friends of her own sex is always one to be cautious and usually one who is malicious in her speech. She antagonizes her sister women and then attributes their indifference to jealousy of her charms.

A Woman's Woman

The great glory of Madame Recamier, one of the world-famed beauties, was her equal popularity with men and women.

Napoleon Bonaparte tried vainly to win her favor, and finally exiled her from France, because her salon was filled with the great men of the day and he believed the former hostile to his reign and feared her power.

Madame was beloved by all women who came into her presence, for her tact and goodness quickly destroyed jealousy, so that her friends actually basked in the praises of her beauty and brilliancy.

She is said to have been entirely unpopular with her own sex merely because she was a favorite with men.

Always can the true cause be traced to her indifference or rudeness, or coldness in her association with other women.

A man will flirt and pretend to admire a vain woman who seeks to be a favorite with him, but in his secret heart he pities or despises her.

It would be a painful ordeal to many "a man's woman" if she could hear the many unpopular remarks passed upon her by those she believes her lifelong friends.

No worth-while man really admires a woman who is unpopular with her own sex.

It is unwise for a woman to go about advertising this fact, for every intelligent observer knows the cause and knows if it is not to her credit.

Why the Business Girl Makes the Best of Wives

IT is sometimes said that women who have been in business make less desirable wives than those who have lived homes been wholly domestic, but the question is a moot one.

On the other side, it is maintained that a business girl acquires knowledge not so much to the woman's advantage as to her husband's, for her past experience makes her appreciate the value of the trials and difficulties of a business man, and to have consideration and sympathy for him as the bread-winner than she could have had unless she had been gained solely in the quiet realm of home.

Each idea seems sensible, for every wage-earning woman knows perfectly well that success is only attained by good attention and single-mindedness.

Realizing this for herself, she must also realize that the same rule holds good for her husband. Therefore, she has a keener consideration and sympathy for the business member of the family than the housewife or the wife, sister or daughter whose whole knowledge of business is gained from hearsay.

There is no fear of the ex-business woman asking her husband, "Just to look in at Nash's sale on the way to the office and get me some bargains," or, "Remember it's my day," or to come home an hour earlier to help her with her shopping, because she is so horrid to have to go alone."

Each and every many a young wife might do, but she has had practical experience enough to know that a thing which is the ruination of business, and she has probably made up her mind to be independent of her husband in small domestic and social matters.

An ex-business woman may have something to learn from her home sister in matters pertaining to housekeeping, but with a little application and trouble she may soon learn all that is necessary, and her knowledge of method and punctuality she acquired in the past will be most useful to her in the future.

Instead of being a hindrance, her former experience in business life will be a help to her "man's best possession—a sympathetic wife."

The Kiss

A THING of no use to one, but much prized by two.

A baby's right, the lover's privilege, the parent's benison and the hypocrite's mask.

The dog of truce in the petty wars of courtship and marriage.

The acme of agony to a bashful man.

The only language the deaf will calm a storm.

A thing, divided between two.

Not enough for one, just enough for two, none to spare for three.

The only really agreeable two-faced action under the sun or the moon either.

The most effective argument, whether to calm the heart of a father, convince the doubt of a fiancé, or console the griefs of childhood.

The thunder clap of the lips, which indicates the lightning glance of the eyes.

A report at headquarters.

What the child receives free, what the young man steals, and what the old man buys.

A woman's trump card in the game of

"THE HERITAGE OF HATE"

By *Elizabeth Purcell*

Copyright, 1907, by American Journal-Examiner

CHAPTER XXXVII.—Continued

"I WILL take more than your word to convince me of your innocence in this," he said, still coldly. "You can't go against facts, my boy; and the facts are here, clear as daylight against you."

"What facts?" demanded Jack. His face was crimson again, and his eyes had the gleam of resentful anger in them. The other proceeded to explain. "The date of the check is on a Friday evening, and that is to say, the day after your secret visit to New York to borrow money from me.

"Next we have the fact of you being in great need of money. You were unable to Harding, and he, wiser than I, had refused to lend you any. You were in desperate straits—such desperate straits that you had to borrow your railway fare —to come to me and ask me to help you. If you wanted $500 or so you might as well have said so, and I might have been fool enough to let you have it, you being frank about your difficulties.

"Yet you told that $500 would set you straight. It may have been nervousness that led you to misinterpret the case. I dare to say so. I am not going to be rash enough to say that when you understood your needs you were readily contemplating a fraud by fraud the necessary money to allay them.

"I believe the temptation came to you during my momentary absence from the room, when we were interrupted by hearing somebody coming. You remember that when I left the room you were filling out your check for $300 and handed it to you? Your opportunity was then presented me from putting away the check book."

Jack paused again, looking at him and hoarsely, "you left the check book open on the table, and I left the room immediately after you. I didn't know who it was that came in—and I was afraid of being discovered there."

Gilbert Wynn's lip curled.

"I have no doubt you left the room as soon as possible after I did," he said with sentinal sarcasm, "but let me take the circumstances in succession. I left you in the room with the check book; I went out and found that the person coming up the stairs was Mrs. Heath. She was in a great hurry, and I was glad of the fact that the fire was burning low for lack of her seeing you.

"She only stayed a few minutes, and then, after escorting her down to the gates, I came in again. I went into the room at once, expecting to find you still there. You were not there. The check book was still open on the table, and I took it up to look it away in the cabinet. As I did so I noticed that the check next to the one I had made out for you had been torn out.

"As there was no writing on the margin I thought I must myself have torn out two leaves instead of one by mistake; and when I saw you next I asked you if you had given you a blank check folded up with the other. You said no; but I know now that you did, or else you had torn out the blank leaf yourself with the deliberate intention of filling it in and forging my signature upon it."

Jack sprang to his feet.

"Why, Wynn——"

With angry remonstrance in his glance and gesture, the young man had stepped forward again. But Wynn restrained him, silencing him with uplifted hand.

"Wait a bit—wait a bit, yet. You asked for the facts, and I am giving them to you. The proof that you took the blank leaf lies

check?" he asked, hoarsely.

"Why, I made it out myself, and I had myself made out for you for $300. Another very significant point in connection with the affair is that about an hour previously I had told you that I could not afford to lend you the $300 because my balance at the bank had been increased to the extent of $3,500 by that racing coup.

Now, you must see clearly enough that no money to meet the forged draft. The fact that tells against you in this. That having only $300 in the bank, and you went back to Harvard and immediately paid bills to the amount of nearly $500.

"No, I answered, with commendable self-control, choosing to ignore the insulting irony of the other's tone. "I have asked him indirectly, and I find he did not send it.

"So I thought," retorted Wynn; "and I understand it will be difficult to prove that anybody else did. And now for the last on my list of damning facts. I owed a small bill, $25 I think it was, to Gilson, the jeweler, in Eglin. You were unable to pay bill to be paid with this check, which is, by the way, payable to Gilson himself. I knew that whenever I stacked in Eglin I was in the habit of getting a perfectly ready money I wanted by cashing it through him. For this reason I made out a familiar enough style and my name to have no suspicions about the draft, even though it was for so large an amount. I gave your messenger the change—somewhere about $450.

"My messenger!"

"Yes, some woman or other; at least, Gibson tells me that the person who paid the money was a woman. Gibson didn't recognize her. To the best of his knowledge he had never seen her before."

"Did she say she came from me?" Jack. Heath demanded in a thick, unsteady voice.

"Did she say she had been sent by me?

"I have not been informed upon that point," Gilbert Wynn returned drily. "I dare say if you go and interview Gibson he will give you all the details you require. But you see that it is of no use to try to wriggle out of the affair with me. Whether or not I make the matter public, I am perfectly convinced that it was you, and nobody else, who forged my signature. I suppose you know what the penalty of this little trick would be if I had you up before the courts?"

The Anonymous Gift

"I don't know, and I don't care," retorted the young fellow recklessly. "Have me up before the courts if one likes—I've a chance to take such a mad step. I tell you the truth about the matter, so far as I know it. I give you the word of a man that I have not seen a penny of the money. The whole business is a mystery to me. I spent at Harvard, it was sent to me, as I told you, anonymously. A few lines came with it, begging me to accept it as a present, and I supposed it had been sent to me by some friend of my father. If I could be called a letter, but I showed it to one or two of the fellows, and they said the handwriting seemed to be a disguised one."

"If have no doubt whatever that it was your own hand disguised," said Wynn coolly. "A very clever little device, my boy, to explain your possession of the extra $250. But it won't go down with a jury, I assure you, my unlucky cub, I should think. In consideration of the fact that Pauline is to be my wife, I may hold my tongue about this affair—that is, so far as the public is concerned; but your father must be informed of it."

"For the governor's sake, for heaven's sake, let him know anything about it!" Where's the use? You'll only set him prying into the other affairs—the debts and the betting, and the——"

"The drink?" growled Wynn.

Jack Heath's boyish face worked and his hands clenched, but by a great effort of his unsteady right hand against the trunk of one of the palms under which they stood. But he said nothing.

"I suppose," Gilbert Wynn might have suspected," continued Wynn in a cold voice whose quiet tones were more cruel than the bitterest abuse. "Inherited evil is bound to show itself sooner or later."

"Inherited evil!" The young fellow drew close to him again, his blue eyes aflame with dangerous light. "Inherited from whom, pray?"

Gilbert Wynn turned on his heel as he saw Maud Hardin at the other end of the promenading in the distance.

"Ask your father," he said sneeringly over his shoulder.

TO BE CONTINUED

Cook Book Free For Choice Recipes

THE writer of every recipe printed below receives a copy of the BOSTON AMERICAN Economy Cook Book, a substantial indexed blankbook of 120 pages, bound in heavy oilcloth, especially designed to preserve these recipe gems in permanent form.

EGGS IN CASES

BREAK six eggs and leave the yolks in half of the shell, taking care to keep them unbroken. Season whites well, stiff and arrange on a buttered platter. Make a hollow in the whites and put a yolk in each nest thus made. Dredge with salt and pepper and put a bit of butter on each yolk. Bake in a moderate oven till whites are set, 5 to 8 minutes. Garnish with parsely and serve from dish in which they are cooked.

A. M. GOVE.

No. 6 Copeland street, Quincy.

LEMON MARMALADE

TAKE six lemons cut in quarters, remove the seeds and cut the pulp very fine, cutting the rind in very thin, fine little strips. Cover with a pint of cold water, let stand over night, then cook slowly about one hour. Set aside over night again, then cook two hours more, and add two pounds of granulated sugar. One hour after the sugar is added it is ready for use. Make only a very little at a time, as it does not keep long.

MISS G. BAKER.

No. 7 Hyde Park avenue, Forest Hills.

STRAWBERRY SHORTCAKE

MAKE a rich biscuit dough—two cups of flour sifted twice, the second time with one-half teaspoon soda, one teaspoon cream tartar and a pinch of salt. Then rub in well one large spoonful of butter and wet the whole with enough sweet milk to make a dough that can be handled. Turn it out on board, flour a little and roll out two layers, one-half inch thick; do not roll it. Put into a deep Washington pie tin, one layer, pick over and wash a fork and bake in quick oven. When done split open, split and butter each half. Then spread with strawberries sweetened beforehand.

Take one quart of berries, one and one-half cups of sugar well mashed, let stand an hour. Then whip to a stiff froth the white of an egg (not too stiff) and add to the berries thoroughly; then spread between halves of the cake, putting a little on the top. Spread the whole with whipped cream.

MRS. J. J. MERCHANT.

No. 129 Friend street, Amesbury, Mass.

RHUBARB SAUCE CAKE

STEW rhubarb and add a little sugar to it and then let it get cold. Add two cups sugar, one cup shortening, two cups of the rhubarb sauce, three cups flour, two teaspoonfuls cinnamon, one of cloves, one and one spoonful of spices. This recipe is large enough for two cakes. Bake in layers.

MRS. JOHN HEALD, JR.,

No. 3 Shawmut Park, Newton Upper Falls.

RED TOMATO CATSUP

WASH ripe tomatoes and cut into pieces without peeling. Cook about half an hour, using a very little water to keep it from burning at first. Strain through a fine sieve, mashing through as much pulp as possible. To four quarts of juice add one pint of cider vinegar, two tablespoonfuls of salt and three of sugar, one-half cup whole pickle spices and boil down one-half. Strain into bottles and seal. Ground spices and too much cooking makes it dark.

MRS. S. PARTHUM.

115 Union street, Lawrence, Mass.

WHAT THE 400 ARE WEARING. BY MRS. CHOLLY KNICKERBOCKER, IN THE SUNDAY AMERICAN

MONDAY BARGAINS IN BOSTON'S BIG STORES

For Monday's best opportunities for Boston's busy shoppers see shoppers' complete guide in to-morrow's SUNDAY AMERICAN

Women Who Boast of Unpopularity With Sisters Are Tactless

By Ella Wheeler Wilcox

Copyright, 1907, by American-Journal-Examiner

AT a charming little luncheon party of ten bright women one of the guests arose and said to her fellow hostess: "Won't you and your husband come up next Sunday afternoon and join a few of our friends? Tell your husband he will not be bored by finding many women there. I am a man's woman, and usually have many more men than women about."

Of course the speech was tactless, to use a mild word. Many a hostess would have thought it insulting her hospitality. But this one regarded it as merely silly, and the result of an inordinate vanity on the part of the speaker.

She herself was a popular woman with the sterner sex, and never found any difficulty in filling her drawing rooms with interesting men when she desired their presence.

But she possessed the additional quality of being popular with her own sex.

Easy to Please Men

It is not difficult for a woman to be popular with men.

She has only a girl utterly devoid of beauty, and without education or marked intellectual ability—she is not a charmer of men.

She simply has to know how to make men talk, and she knew how to LISTEN.

Men are like children, and they like to be entertained and amused. They like friends who show an interest in their personal lives, and who enter into their personal foibles.

Lack of sympathy, a little self-effacement, a little tact, a little attention, and a woman will be popular with men, no matter what accomplishments she lacks and how plain she may be in her personal appearance.

The woman who goes about proclaiming herself "a man's woman," can be described in a few words. One does not need to meet her to know her type.

She is selfish to the core, vain, and filled with a secret jealousy of all other women.

She is seldom beautiful, for the really beautiful bright woman can afford to be more generous toward others and does not have to fight off her popularity with men. It is understood.

The woman who prides herself on not being "a woman's woman" and not having many friends of her own sex is always one to be cautious and usually one who is malicious in her speech. She antagonizes her sister women and then attributes their indifference to jealousy of her charms.

A Woman's Woman

The great glory of Madame Recamier, one of the world-famed beauties, was her equal popularity with men and women.

Napoleon Bonaparte tried vainly to win her favor, and finally exiled her from France, because her salon was filled with the great men of the day and he believed the former hostile to his reign and feared her power.

Madame was beloved by all women who came into her presence, for her tact and goodness quickly destroyed jealousy, so that her friends actually basked in the praises of her beauty and brilliancy.

She is said to have been entirely unpopular with her own sex merely because she was a favorite with men.

Always can the true cause be traced to her indifference or rudeness, or coldness in her association with other women.

A man will flirt and pretend to admire a vain woman who seeks to be a favorite with him, but in his secret heart he pities or despises her.

It would be a painful ordeal to many "a man's woman" if she could hear the many unpopular remarks passed upon her by those she believes her lifelong friends.

No worth-while man really admires a woman who is unpopular with her own sex.

It is unwise for a woman to go about advertising this fact, for every intelligent observer knows the cause and knows if it is not to her credit.

WEATHER MAN WOULDN'T BET EITHER WAY

Prophet Smith Officially Says Cloudy Sunday, but Admits May Be Sunshine.

ALL A GUESS, ANYHOW

Official Weather Prophet Smith is in a quandary. Personally he does not believe Boston is to have any rain to-morrow, but there are some things happening in Pennsylvania as a result of atmospheric troubles which began in the Middle West which have made him take a middle course in his prediction for Sunday weather.

This is what he has handed out—officially for to-morrow: "Partly cloudy to cloudy."

Privately he said to a BOSTON AMERICAN reporter this morning: "I would not bet one way or the other."

Away out in the Middle West there have been some rain storms and to-day they had sneaked along as far as Pennsylvania, and telegrams from the weather centres in that State say "wet and dis agreeable."

Last night it looked as if the rain was headed directly for Boston, but some high pressure and some low pressure have begun to do battle with each other and the rain may be held in Pennsylvania.

"Don't quote me," whispered Mr. Smith early to-day, "but if there should be sunshine in Boston to-mirrow I would not be surprised."

All of which goes to show that everyone in Boston is entitled to a Sunday weather guess and that anyone is as liable to get the answer as Mr. Smith.

Ocean Travelers— Don't Be Seasick

This Remedy Will Surely Cure Any Case of Seasickness.

A Mild, Yet Efficient, Cure for All Manner of Nausea Caused by Motion.

If you are going on an ocean voyage buy a package of Mother-ill's Seasick Remedy and have same in your grip, ready for use. If you get sick on trains, or from any other cause you are afflicted with motion nausea, this remedy will cure you.

All manner of seasickness, carsickness, etc., has been treated and a failure of cure has never yet resulted.

Seasickness experiments under all conditions of weather have been made and quick and easy cures have invariably been the case. Travelers who are continually seasick, by using this remedy, make themselves practically immune from this kind of trouble. By taking this remedy seasickness is prevented absolutely. It is harmless. Any stomach readily assimilates and retains it. The ingredients contain no morphine, opium, cocaine or chloral, and one need feel no hesitancy in taking the remedy.

The following is an unsolicited testimonial from Arthur Moss, St. John's, Newfoundland, Deputy Colonial Secretary: "I was traveling with Mr. Marion Lawrence, Toledo, Ohio, from Newfoundland to Canada, and being very much subject to seasickness (in fact to train sickness, also), Mr. Lawrence gave me a couple of Mother-ill's seasick capsules. I experienced no discomfort from the journey, and returning about the middle of this month, although there was sufficient swell and motion to induce seasickness, I was all right and in the morning could get up and dress while the ship was still at sea, having no giddiness in my head at all."

We have scores of these testimonials from the best travelers and business men of the United States and Canada.

Mother-ill's Seasick Remedy is sold in 50c and $1.00 boxes. Send your name and address to-day to the Mother-ill Remedy Co., 50 Clerkenwell Bldg., Devonshire Sq., 99 Liverpool, London & Globe Bldg., Montreal, Canada, for more interesting information about this wonderful remedy.

They will send you a 50c or $1.00 box all charges prepaid, on receipt of price, or you will find it for sale in Boston by The Jaynes Drug Co., 50 Washington street, corner Hanover; 498 Washington street, corner Bedford; 877 Washington street, corner Wareham; 143 Summer street, corner South; 129 Summer street; Theodore Metcalf Company, 20 Tremont street; John Boyleston street, Copley square, and Lewis & Co., 147 Washington street, 150 Portland street.

WOMEN RUSH TO DEFENCE OF MISS GRIGSBY

Beautiful Protege of Yerkes Innocently Accused By Wife, They Say

NAMED IN DIVORCE SUIT

NEW YORK, June 8.—Beautiful Emilie Grigsby, protege of the late Charles T. Yerkes, heroine of a novel by Henry James and a society favorite in Europe, has been made the principal in another romance.

Jealousy of Miss Grigsby, according to report, is the reason for a divorce suit brought by Mrs. Julia A. Loomis of Toledo, wife of the widely known physician, Dr. Henry P. Loomis, of No. 58 East Thirty-fourth street. The suit is based upon incidents connected with a trip abroad taken by Mr. and Mrs. Loomis last Summer.

Oddly enough, this latest human comedy had its inception in the final tragedy in the life of the great traction millionaire. When Yerkes lay dying in the Waldorf-Astoria, attended by Dr. Loomis, he expressed a strong desire to see Miss Grigsby. Thinking that her presence might have a beneficial effect upon his patient, Dr. Loomis consented and she was brought to the hotel.

There at the bedside of the dying man she met Mrs. Yerkes, who afterward became the wife of Wilson Mizner. Mrs. Yerkes bitterly upbraided the beautiful girl whom she charged with being the cause of her estrangement between her and her husband. Miss Grigsby remained by the patient until he died, however, while his wife returned to their Fifth Avenue home.

The acquaintance between Dr. Loomis and Miss Grigsby, begun under such tragic conditions, is said to have ripened into a warm friendship. The beautiful young woman made her home in the miniature palace, 609 Park avenue, which Yerkes gave her.

In her present difficulty, as in former affairs, Miss Grigsby has warm defenders. Her friends assert that Mrs. Loomis has no cause for jealousy whatever. They say that her acquaintance with Dr. Loomis never progressed beyond the most casual relations.

Miss Grigsby's charm has always made her secure in the friendship of many persons always ready to take up her defence. During Lent, publicly following the Yerkes episode, some of the most prominent women in New York society spoke warmly in her defence. One of these was Mrs. James F. Kernochan, who met her abroad and was charmed with her. In England Mrs. Grigsby has met and been welcomed in the most exclusive circles, and her cleverness and beauty have made her a social favorite.

While in London Miss Grigsby met Henry James, the famous author, who became her devoted admirer. He has drawn a vivid, glowing picture of the adventuring girl in his novel, "The Wings of a Dove," in which she appears as Miss Bercilak, Mildred Theale, of wonderful beauty and fabulous wealth.

Emile Grigsby, named in divorce suit.

LOVED PASTOR BIDS FAREWELL

Rev. Father John A. Donnelly, for the past five years pastor of the Church of Our Lady of the Rosary, Old Harbor street, South Boston, preaches his farewell sermon from the pulpit of that church Sunday morning. Father Donnelly leaves to become the pastor of the St. Matthew's Church on Norfolk street, Dorchester.

Father Donnelly came to the Church of Our Lady of the Rosary, Feb. 1, 1902, at that time there was a debt of $16,000 on the church. During his five years' pastorate Father Donnelly has cleared the church of debt.

KING PETER INJURED.

BELGRADE, Servia, June 8.—While King Peter was out riding his horse became frightened and ran. His Majesty was thrown from the saddle. His left knee was badly sunken, suffered from pains in the thigh, and returned to the palace in an electric car. His injuries are not serious.

YERKES' WARD IN ROMANCE

DIXON HOST OF COLLEAGUES ON OCEAN CRUISE

Senators and Lesser Publicists Enjoy Hospitality of Old North End.

Senators and near-Senators up on the hill are talking over the cruise of the King Philip, and there isn't anything else doing at the State House today. It was a great trip. The opinion is unanimous.

Senator "Ned" Dixon of the Third Suffolk District—the "dear old North End"—had his revenge yesterday, when he took the State House bunch down the harbor on his "King Philip" steamer. The bunch was at least 200 strong. It included almost everybody, from Chapinin Horton of the Senate and Sergeant-at-Arms Remington, down the line to Luigi Balsamo, who trots to one of the newspapers with "copy."

Around Minot's Light.

The King Philip makes daily trips out of Boston to the Bolster grounds. Yesterday's sprint was about 25 miles, down around Minot's Light and back.

Senator-Commander Dixon is roundabout 60, gray, handsome and ruddy. Up in the pilot house, in his natty cap of blue and gold, he told the reporters how it came about:

"I've been sitting up there ever since New Year's," he said, "and saying nothing. I got the clam bill through all right, with the help of 'Bill' Bullock, and I was never far away when the North End wanted anything, but I wasn't talking. Maybe I was imaginative, but lately I got to thinking that there was something like a sneer in the eyes of Frank Lindsay, young Buttrick, Jim Valley, Bill Hayes, Arthur Taft and more of the sports—whenever they looked at me. 'Where do you fit in a Senate?' I suppose they were asking, 'you can't talk.'

"Well, I got to thinking that there might be something that I could do that would be different, but can do, and, boys, here we are!

They Were All at Sea.

"Suppose I quit the job right here, could Chapple get 'em back with his gavel, or any of the rest of 'em with their hot air? No, sir. Once they really get out to sea, God, knows, they've been at sea right there in the Senate chamber many's the time this session—and Dixon to the rescue again. Now, go below and see what the cook's been doing."

Down below there were chicken salads and roaster salads, rolls, strawberries, frozen puddings, coffee and a whole lot of provender.

George and John J. Dixon went along to help their popular pa entertain his guests. Councillor Tom O'Brien helped, too. And everybody came home satisfied that the Senate of the North End knows how to steer things.

COHAN WEDS JULY FOURTH

George Cohan, the young actor and song writer, will wed on his birthday, July fourth, in New York city, according to his plans made public to-day. Cohan's bride will be Miss Agnes Nolan, a Brooklyn girl. The young actor's early marriage is made possible by the settlement of the divorce proceedings instituted by his actress wife, Ethel Levy, whose request for separation has been granted by the courts.

Cohan's income from his several plays is said to be $500,000 a year.

His first wife is soon to marry Robert Edeson, the actor.

REAL SUMMER BRINGS THRONG TO VANITY FAIR

Beautiful Rhode Island Resort Crowded with Advent of "Rare" June Day.

SCORES OF ATTRACTIONS.

PROVIDENCE, R. I., June 8.—Given a day of genuine Summer weather, like yesterday, for instance, and Vanity Fair, Rhode Island's magnificent amusement resort four miles down the Providence river, is crowded with pleasure seekers.

Never has such an undertaking started out under such auspicious circumstances—when the weather permits. The great open-air, free circus at Vanity Fair is proving to be one of the greatest of the scores of drawing attractions. The exhibitions are the best that money can buy and each week the program is changed. The best acrobats are employed in the circus and they are generous in the amount of work they do for the public.

The great Fire show, one of the best of its kind, the critics say, furnished thrills to thousands yesterday, throngs filling the great grandstand, which holds two thousand people.

The warmer weather also had its effect on the clam bake and college inn, for the crowds had ravenous appetites and the chefs of the excellent restaurants were kept busy in satisfying.

The transportation facilities are being steadily augmented. The management of the four Fire Places now has cars at the disposal of the public hourly each day. The Connecti's electric trains are loaded to their capacity.

50 CENTS REWARDS NEWSBOY'S HONESTY

ORANGE, June 8.—William Nessel, one of Orange's BOSTON AMERICAN newsboys, found a solid gold watch on the street a short time ago. He advertised and did in the local newspapers, and the watch was claimed to-day by Miss Clapp, a wealthy young woman of the town, who gave the boy 50 cents as a reward for his honesty. The watch is valued at $45.

Don't Be Fat.

My New Obesity Reducer Quickly Changes Your Weight to Normal. Requires No Starvation Process And Is Absolutely Safe.

TRIAL PACKAGE MAILED FREE.

My new Obesity Reducer, taken at meal time, perfects assimilation of food and sends the food nutriment where it belongs, it requires no starvation process to reduce you and will not make you sick. It makes muscle, bone, nerve, tone and blood, and quickly and surely restores you to normal. It takes off the big stomach and the double chin, the fleshy hips and the bulging legs and ankles, and builds lungs to extend capacity of the chest and heart to do their work. It is a natural process. Write for free trial package to-day and in a short time you will be glad you saw this wonderful home food. Fill out coupon herewith and mail to-day.

The Above Illustration Shows the Remarkable Effects of This Wonderful Obesity Reducer—What It Has Done for Others It Can Do For You.

FREE

This coupon is good for one trial package of Kellogg's Obesity Reducer with testimonials and booklets who have been obese, reduced and mailed free to plain package. Simply fill in your name and address on dotted lines below and mail to

F. J. KELLOGG, 270 Kellogg Bldg., Battle Creek, Mich.

ITCHING

Tortures Speedily Cured by Cuticura.

A warm bath with Cuticura Soap and a single application of Cuticura Ointment, the great Skin Cure, will afford immediate relief, permit rest and sleep, and point to a speedy cure of the most distressing forms of torturing, disfiguring humors, eczemas, tetters, rashes, itchings, and irritations of infants, children, and adults when all other remedies and even physicians fail.

7-20-4

is the largest seller of any 10c. cigar in the New England market.

PARKER'S HAIR BALSAM

Cleanses the scalp. Prevents hair falling. Restores Color and Beauty to Gray Hair. Falls to Restore Color to Faded Hair. Cures scalp diseases & hair falling. 50c. and $1.00 at Druggists.

Hydegrade LININGS

The most complete line of high-class lining fabrics. Replace silks and satins. Ask for Hydegrade and see trademark on selvage.

A. D. HYDE & SONS, 361-363 BROADWAY, NEW YORK. Makers of Hydegrade Textiles.

Schlitz The Beer That Made Milwaukee Famous.

Phone Main 056 Jos. Gans & Son 125 Purchase St. Boston

ASK OLD HOME WEEK FUNDS

A finance committee comprising twenty-five prominent citizens of Boston, including Mayor Fitzgerald, has issued a circular soliciting contributions for the $100,000 fund for "Old Home Week," which will be celebrated in Boston from July 28 to August 3. Of this amount, the city of Boston has already appropriated $25,000, and several large individual contributions have been received. The committee urges that every citizen of Boston should contribute something, no matter how small the amount, and all contributions should be sent to Henry L. Higginson, the treasurer of the fund, at No. 44 State street. Contributions will be promptly acknowledged through the newspapers.

MYSTERY VEILS BOY'S SUICIDE

Martin Tishler, 18 years old, went into the cellar of his home on Brooklawn avenue, Jamaica Plain, early last week and committed suicide by swallowing three ounces of cyanide of potassium.

His body was discovered 15 minutes later by his father.

The motive for the act is still veiled in mystery. The boy was employed by a Boston jeweller as a collector.

The tragedy caused the collapse of Frieda Tishler, 21, sister of the deceased.

A singular coincidence is the scene of the suicide is almost within a stone's throw of the house on Gurney place where young "Chub" Wetherbee ended his life a few hours before.

JAYNES BOSTON RIKER NEW YORK

GREATER OPPORTUNITIES FOR US! GREATER VALUE FOR YOU!

That's the net result of the combining of Jaynes' five drug stores with the eight Riker stores in New York.

Our low prices of the past will be pushed still lower—our high standard of quality raised still higher—our service, always the best in Boston, will be made still better.

The benefit is *yours*, if you take advantage of it.

A 25c cake of Resinol Soap	18c
40c to 60c box of Vinol Soap, 8 cakes	27c
A 25c cake of Packer's Tar Soap	16c
A 25c cake of Glenn's Sulphur Soap	16c
A 25c cake of Woodbury's Soap	12½c
Riker's Olivo Soap, best for the skin	25c
A 25c jug Bell's Tooth Powder	16c
A 25c jug of Jaynes Tooth Soap	16c
A 25c jug Lyon's Tooth Powder	18c
A 25c jug Hood's Tooth Powder	16c
Riker's Tooth Powder, antiseptic, best for teeth	15c
A 50c can of Mennen's Talcum	9c
A 25c can of Comfort Powder	12c
A 50c can of Comfort Powder	24c
A 25c jar of Riker's Cold Cream	12c
Riker's Violet Talcum, fragrant and healing	15c
A 50c jar of Mum Cream	26c
A 50c jar of Pompeian Cream	29c
A 25c jar of Packer's Cold Cream	12c
Riker's Violet Cerate, pure, creamy, fragrant delicate, removes wrinkles, absolutely quick	50c

THE JAYNES DRUG STORES

Wm. R. Riker & Son Co., N. Y., Prop'r

50, 498 and 877 Washington Street
129 and 143 Summer Street
Boston, Mass.

JAYNES BOSTON RIKER NEW YORK

AMUSEMENTS.

AMERICAN LEAGUE Huntington Avenue

To-day at 3

CLEVELAND

Take Cars from Park St. Subway

Prices 1.00, 75c, 50c, 25c

WRIGHT & DITSON, 344 Washington street; Reisch's, Copley square.

KEITH'S

House Opens 1:30 P. M. Seats 10c, 25c, 50c, 75c. Reserved, 25c Balcony. On Sale One Week in Advance. Phone Orders Filled Until 2 and 7:30.

WILL M. CRESSY and BLANCHE DAYNE

Their Farewell to Boston Vaudeville Before Their Departure for Europe.

The Original Pony Ballet

Presented with Novel, Dainty Troupe Beatrice McKenna and Walter Shannon, Kelly, Savino and Lenz, Mr. and Mrs. Allison, and others.

TREMONT THEATRE

MATINEE TODAY

THE HURDY GURDY GIRL

BY RICHARD CARLE and H. L. HEARTZ

EVENING CURTAIN UP AT 8

COLONIAL THEATRE

TONIGHT AT 8

THE TIME, THE PLACE AND THE GIRL

SAME BIG CAST AND CHORUS—Headed by ARTHUR DEAGON

Tonight at 8. Mats. Today & Wed. at 2.

PERCY WILLIAMS' ORPHEUM

PAULINE'S Colonial Septet

Welch, Healy & Montrose

Lisle Leigh & Co.

Happy Jack Gardner

Harry & Halvers

Kelli Brothers

Other Big Acts

Advanced Vaudeville Exclusively. Evgs. at 8—50c to $1.00. Mats. at 2—25c. Tel. Oxford 6

Grand Concert Sunday Night

GLOBE

Tel. Ox. 241. Mats. Today and Sat. Final Performances of JOHN CRAIG CO. in

The Darling of the Gods

Next Week—The Girl I Left Behind Me.

BOWDOIN SQUARE THEATRE

Every Evening at 8

CHILD OF THE SLUMS

Any Seat in the House 25c. Next Week—"New London Limes."

LYCEUM STOCK CO.

Daily 2:15 and 8 P. M. Orchestra Seat 25c. Tel. Ox. 39.

AMUSEMENTS.

GO TODAY AND SEE HOW BEACHEY FLIES —AT— Wonderland

Vanity Fair

PEERLESS PREEMINENT

HAS THE STUPENDOUS, SENSATIONAL SPECTACLE

Fighting the Flames

And a Host of Other Attractions, Including the Free Pat All Circus and Free Concerts by Salem Cadet Band.

10c.—ADMISSION—10c.

N. B.—Special rates and other inducements for societies, clubs, soldiers and kindred organizations.

GATES OPEN AT 1.

MAJESTIC MAT. TODAY

Good Seats for All Performances Obtainable at the Box Office.

DAVID BELASCO Presents

WARFIELD

In

THE MUSIC MASTER

Castle Square

Evgs. at 8. Wed. and Sat. at 2

Andran's Merry Opera

THE MASCOT

Prices $1.00, 75c, 50c, 25c, 15c

Tel. Tremont 7. Down-Town Office, 12 Winter st.

Issue 10—Gaynor's Grand Opera FAUST

HOWARD Howard Bur. Iosquers, Female Minstrels. Lee Tom Fox, Millard Bros. Chrisie and Cassidy and others. Always something doing. Open 1 till 11.

Smoking Allowed

PARK Mats. Tues., Thurs., Sat. Mat. Today

LILLIAN LAWRENCE & Company in

THE GAY LORD QUEX

Next Week—THE LITTLE GRAY LADY First Time in Boston.

Southside Portion of Mr. Mildred Mon., June 10

NORUMBEGA PARK

Auburndale

COVERED OPEN-AIR THEATRE

Afternoon at 2:30. Evening at 8:30.

PALACE

ADAMLESS EDEN

Ever Open Garden

Continuous 12:30 p.m. to 10:30 p.m.

If you accept an imitation of Fels-Naptha you'll be disappointed.

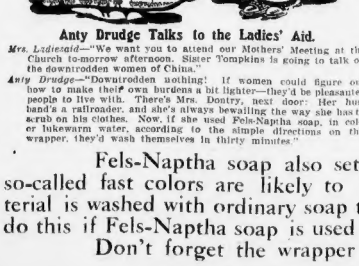

Anty Drudge Talks to the Ladies' Aid.

Mrs. Listlessaid—"We want you to attend our Mothers' Meeting at the Church to-morrow afternoon. Sister Yompkins is going to talk on the downtrodden women of China."

Anty Drudge—"Downtrodden nothing! If women could figure out how to make their own burdens a bit lighter—they'd be pleasanter people to live with. There's Mrs. Dontyu, next door. Her husband's a railroader, and she's always bewailing the way she has to scrub on his clothes. Now, if she used Fels-Naptha soap, in cold or lukewarm water, according to the simple directions on the wrapper, they'd wash themselves in thirty minutes."

"Washing clothes" means the loosening and separating of dirt from fabric. You can start the dirt by boiling, and loosen it by stirring in a washing-machine or hard rubbing on a washboard.—You can do it this way at the expense of fuel, the discomfort of an overheated house, the nuisance of steaming suds, and to the injury of the clothes and the back-breaking hurt to yourself.

Or you can let Fels-Naptha take the place of the boiling, stirring and hard rubbing, and save fuel, do away with the discomfort and nuisance and prevent injury to clothes and hurt to yourself. Fels-Naptha with lukewarm or cold water—never with hot.

Fels-Naptha soap also sets colors. You know that even the so-called fast colors are likely to "run" some the first time the material is washed with ordinary soap the old-fashioned way. They will not do this if Fels-Naptha soap is used according to directions on wrapper.

Don't forget the wrapper is red and green.

Fels-Naptha is the only cold water soap that has withstood the test of time.

WHOLE WORLD OF SPORTS COVERED FOR THE BOSTON AMERICAN BY ITS CORPS OF EXPERTS

LAJOIE'S WARRIORS HERE FOR BATTLE

BATTING ORDER.

BOSTON.	CLEVELAND.
Sullivan, c.f.	Flick, r.f.
Parent, s.s.	Bradley, 3b.
Unglaub, 1b.	Stovall, 1b.
Congalton, r.f.	Lajoie, 2b.
Barrett, l.f.	Clark, c.
Ferris, 2b.	Birmingham, c.f.
Knight, 3b.	Hinchman, l.f.
Shaw, c.	Turner, s.s.
Pruett, p.	Hess, p.

In full battle array the Naps got into the Hub this morning ready for several encounters with the Pilgrims at the Back Bay pasture.

After licking the Highlanders three straight the Cleveland boys felt pretty frisky and are now flying high for pennant honors.

It looks like one of the biggest crowds of the early season at the links, as the Naps are the big card, and with the changes lately in the ranks of the locals the interest has been on the jump to get a line on what's going to happen.

There will be an outburst of enthusiasm for Jack Knight, the young star whom Connie Mack traded for Jimmy Collins, and unless the Quaker lad fee's a bit nervous on his first appearance the fans may be prepared to see some slick third corner play ing which will make their hearts glad. He will have a tough job to keep in step with Bradley, the Naps' third sacker, who has no superior in the business.

Then it will be the final appearance of Bob Unglaub in the role of manager of the team, as Jim Maguire, who was signed last night to sit on the bench, will be on deck at the next game.

The result of the contest has a lot hanging in the balance, as a loss and a win by Washington means last place for the team, and it's a hard position to get out of when once settled there.

The Naps are going like the wind just now and figure on making this first Eastern appearance a record breaker. It will take a lot of high class playing to stop them, but after the hard struggles over in New York, they may be a little sore for facing the Pilgrims, who were stung pretty badly by the Tigers, who got away with two out of three in the series.

One of the young pitchers, either Oberlin or Priett, will occupy the box and humble the Naps, and they will go the limit of the route.

Hess or Bernhardt will be called on by Lajoie.

Ralph Glaze made a strong effort to prevent the Tigers from taking the final game yesterday, but his opponents managed to squeeze out the tallies successfully in small numbers and his team mates could do nothing with Eddie Siever, to speak of, till the middle of the game, when they threatened to seize his job for him and Hugh Jennings hurried him away, while "Wild Bill" Donovan took up the commission. The game was held in the 5th and held command to the finish.

AMERICAN LEAGUE

HOW THE CLUBS STAND.

	Won.	Lost.	P.C.
Chicago	29	14	.674
Cleveland	28	16	.636
Detroit	25	16	.610
Philadelphia	19	20	.487
New York	18	20	.487
St. Louis	14	28	.333
BOSTON	14	28	.333
Washington	13	30	.302

GAMES SCHEDULED TO-DAY.

Cleveland at Boston.
Detroit at New York.
St. Louis at Philadelphia.
Chicago at Washington.

GAMES YESTERDAY.

At Boston—Detroit, 5; Boston, 2.
At Philadelphia—Philadelphia, 5; Chicago, 4, 10 innings.
At New York—Cleveland, 6; New York, 4.
At Washington—Washington, 2; St. Louis, 1.

JIM M'GUIRE, NEW HUB MANAGER

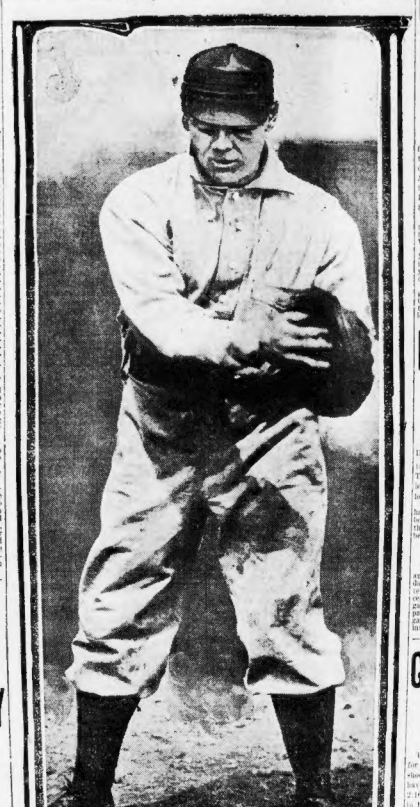

BILL DINNEEN TRADED TO ST. LOUIS

Big Bill Dinneen, the hero of many hard-fought battles on both the South End and the Huntington avenue grounds, will today cease to be a member of the Boston American league club, for he was traded to the St. Louis Americans the last night for Pitcher Jacobsen and a cash bonus of $1,500.

Dinneen came to Boston in the same trade that brought "Bucky" Freeman to the city, both of them coming from the Washington team.

For several years he played with the National league team and then he sold to the Americans with Collins and until last year was accounted one of the best twirlers in the business.

Negotiations for the trade have been going on for some time, but it was not until yesterday that Manager McAleer of the St. Louis team notified President Tay lor that he would pay the price.

DOVES IN LAST GAME IN SMOKETOWN TODAY

BATTING ORDER.

BOSTON.	PITTSBURG.
Bothwell, s.s.	Hallman, c.f.
Tenney, 1.f.	Clark, 1.f.
Brain, 2b.	Leach, 2b.
Beaumont, c.f.	Wagner, s.s.
Raies, r.f.	Abbattichio, 2b.
Howard, 1.f.	Nealon, 1b.
Ritchey, 2b.	Anderson, r.f.
Needham, c.	Gibson, c.
Flaherty, p.	Tidwell, p.

Special to the Boston Americans.

PITTSBURG, June 8.—It did not look as though the Doves and Pirates would participate in their last game to-day, as the grounds were wet and heavy after the downpour were wet and heavy after the soaking.

Yesterday's contest was played under the worst conditions, the teams dopping around in the slippery drizzle.

Though the Pirates have already won two games the Doves are still in the hunt for the final clash, if the teams fice each other.

The closeness of the second game gave the fans a good idea of the strength of the Hubites, and they are wise to the fact that the Smoketown brigade will have to move some to keep in the running.

President Dovey is much disappointed that his boys did not get one of the two games growing their, as he wanted to show Barney Dreyfuss, who put him into the league fold, that he could get together a ball nine which could cope with the big salary crowd.

But the showing yesterday when the Pirates led the harried kind of trouble to win out by the score of 5 to 4 was some what for the new president, and it was all the more aggravating to him to lose by a hair.

It was all due to "Little Cy" Young getting his turnips out of time inning when the game apparently looked safe. The south pawn seemed to have everything at his command and was going along smoothly when the upset came.

The Doves had their batting clothes on and put Leever to the woods and Deacon Phillippi had to be called from his Bridge.

If it clears up Tenney would like to send for Flaherty to the mound and Smoketown fans expect to see the Pirates walk the plank with the Carnegie boy working. If the game can only be played, one of the best crowds of the season will probably turn out to see the sport, and more especially to witness the annihilation of Deacon Phillippe's pennant Flaherty.

Fred Clarke will have either Mike Lynch or "Lefty" Tidwell in readiness to hold down the pitching job.

NATIONAL LEAGUE

HOW THE CLUBS STAND.

	Won.	Lost.	P.C.
Chicago	30	13	.698
New York	28	14	.667
Philadelphia	28	14	.667
Pittsburg	25	17	.595
Cincinnati	16	27	.372
BOSTON	15	28	.349
Brooklyn	12	27	.325
St. Louis	12	27	.308

GAMES SCHEDULED TO-DAY.

Boston at Pittsburg.
New York at Chicago.
Philadelphia at St. Louis.
Brooklyn at Cincinnati.

GAMES YESTERDAY.

At Pittsburg—Pittsburg, 5; Boston, 4.
At St. Louis—Philadelphia, 3 (6 innings, rain.
At Chicago—Rain.
At Cincinnati—Rain.

BIG BOUT AT MANCHESTER

Tommy Sullivan of Lawrence and Jim Donovan of New York have been matched to meet at Manchester, N. H., on June 17. They were scheduled to hook up May 20, but Donovan was obliged to cancel, and lost his posted forfeit.

It will be one of the best bouts that has ever taken place in New England, as the men are the cleverest in their class and the winner will be in line to meet the best in the country.

HOT SCHOOL GAME TO-DAY.

The final clash between Somerville High and Dorchester High will take place to-day at Dunlap avenue grounds, Dorchester. This is Dorchester Day, and an exceptionally large crowd is expected at the game owing to the many attractions, parade and other events, the start of the game has been postponed until 4 o'clock instead of the usual hour, 3:15.

GRACE BOND MOVING FAST OVER READVILLE TRACK

Trainer James Galeombe has set a mark for the rest of the drivers at Readville to shoot at with their trotters and pacers, having worked Grace Bond (2.09½) in 2.16½ and repeated to 2.17, the last half in 1.06, and final eighth in 1.04½ seconds.

This mare is looking better and behaving in the best possible way, and gives every promise of repeating the good campaign she had as a three-year-old and headed the summary of the rich Kentucky Futurity.

Byron Tooley offered Gatewood $2,500 for the mare yesterday during his visit to Audubon or Audubon Boy (1.59¾), out of Nelly Nix (2.09¾), by Nelson (2.09), but Gatewood turned the proposition down without the slightest hesitation. He has stepped Grace Bond an eighth to cart in 16½ seconds, a 2.09 gait.

Clark at Narragansett.

Fred Clark left Readville track for Narragansett in order to work his horses over the half mile course, as the latter part of this month he intends racing them in the Pennsylvania circuit, which is over that way this week.

The best mile any of the matinee drivers have gone to date is 2.24¾, by George Graves, driving Mack Mack (2.09¾), and Graves, driving Mack Mack (2.09¾), and Clark has other trotters and pacers in condition for the opening, June 22. There is a great bunch of good horses here now for miles under the bolts of the contestants.

Every one of the horses at Readville is to be seen a Brigton or the get from sons of Dongola, the latter a full brother to Star Pointer, next Fall and 1908. It cannot help but be noted that in every instance each trained believes he has the pace of them all, which speaks well for the high quality of the breed.

The following gives a list in the trainers' charge at the track: Tiller has nine by Bingen, and one by a son of that stallion; John Young has one by Bingen, and six by Bingara; Henry Ilsley has three of his get; C. D. W. Caton has two by Bingen, four by Audlin, and one by Todd; Bob Proctor has one by Bingen, while Millard Brinkwater and Ed Bilber have one each.

Race for Sonoma Girl.

Galeombe, who has seen much of the California trotting wonder, Sonoma Girl, that is entered in $108,000 worth of stakes in the Grand Circuit this year, said to-day in Philadelphia when Highball strikes her to the $10,000 M. and M. Stake at Detroit his name will be "Lowball," as she should romp in a walk. Once, if necessary, to win. He saw her go a mile at Los Angeles in 2.10, with nothing in hand in only 1.11, making the first and last quarters each in thirty seconds flat, and she went on a pair of ankle boots behind and in the sweepstakes finished one ever set eyes on.

Secretary Charles Jewett has called down the praise of the trainers by ordering out all of the disreputable grooms that have made Readville a camping ground during the Spring. Many who won't work have laid around the stalls intoxicated and were arrested and the remainder given their walking papers. Mr. Jewett is to be congratulated for having the track in all ways desirable enough so any woman can bring her horse and matters will be equally as clean as at their own homes. It is bound to add a lot to the sport of racing.

ANDOVER IN ANNUAL GAME WITH EXETER

ANDOVER, June 8.—Phillips Academy will send a strong nine to Exeter to-day for the annual diamond championship contest with Phillips Exeter.

Andover is stronger in the field than at bat, while conditions on the opposing nine are said to be exactly the reverse. Although the Andover nine has made a better showing this season than its rival, the sentiment here is that Exeter will win. Andover's chances largely depend upon Pitcher Belford, who is a clever twirler, but has had no experience in championship games.

Since the schools first met on the diamond in 1878 Andover has won 18 games and scored 202 runs. Exeter has won nine of the contests and made 129 runs. Andover has never been shut out by her rival, but Exeter failed to score in the games of 1901 and 1905. The last game won by the New Hampshire institution was in 1904, when Andover was defeated by 6 to 1. Andover was the victor in 1903 by 6 to 4, and last year by 3 to 2.

COLUMBIA WILL FACE CRIMSON NINE TO-DAY

BATTING ORDER.

HARVARD.	COLUMBIA
McCall, 2b.	Shafer, l.f.
Briggs, 1b.	Schmidt, 2b.
Currier, c.	Mittenberger, 1b.
Dexter, l.f.	Young, c.
Simons, s.s.	Tonking, r.f.
Harvey, c.f.	Zinsser, s.s.
Dana, r.f.	Elson, c.f.
Pritchett, 3b.	Hayes, 3b.
Brennan, p.	Lee, p.

Harvard expects a hard game this afternoon with Columbia on Soldiers Field. The Crimson will suffer by the loss of Captain Stanley Leonard, third. The only baseman is not expected back in the game till the Yale series begins. His place will be taken by Pritchett.

BRIGGS IS MATCHED.

Jimmy Briggs, the light-weight, will meet Jeff Doherty of New Haven in a 15-round bout at the Connecticut A. A. June 21 for the light-weight championship of New England.

JIM M'GUIRE WILL MANAGE PILGRIMS

Pilgrims Have Had Many Managers

Chick Stahl — Committed suicide at West Baden.

Cy Young — Temporary manager for a few days, but declined to continue.

George Huff — Manager for thirteen days, then quit.

Bob Unglaub — Manager till President Taylor could find the right man.

Jim McGuire — Present manager.

News by the wholesale was handed out to the fans of the Hub yesterday, when the first startling announcement came fast and furious. Chick Stahl had been traded for Jimmy Collins. And this morning, before the fans had hardly recovered from the surprise, came the information that Jim McGuire, the veteran of twenty three campaigns on the diamond, is to be the manager of the Pilgrims.

Since the resignation of George Huff, the University of Illinois instructor, the berden has been carried by George Tweedale, who found that the double duties as captain-manager were rather irksome, and though Bob would have stuck it out to the end, President Taylor knew that for the best interests of the team it demanded a heavy manager, and he kept his eyes open for the right man.

Jim McGuire he believes that he has secured the right manager, and succeeding counts for anything, then he certainly has.

Clark Griffiths reluctantly assented to let McGuire go from under his wing, as the great leader of the Highlanders realized what a valuable assistant he had in Jim, but President Farrell of the New York team helped matters along.

Maguire will report today to the team, but will not assume his duties till Monday.

HOW TAYLOR DID IT.

President Taylor was asked how he came to pick out the veteran James McGuire as a manager of his club.

"It was like this," said Mr. Taylor, "when Unglaub was asked to take the place vacated by Mr. Huff, it was understood that he was to look out for a bench manager. I looked the field over and inquired about several retired players, and by accident got into conversation with McGuire, who struck me as being a very well informed baseball man. He seemed to have the respect of the players as well as the public. He had been trained by the best managers, and it struck me that he might accept a chance to show what he could do with a club badly in need of valuable advice, so I asked him one day while the New York team was here if he might consider a proposition to manage the Boston club.

"He promptly replied that nothing would suit him better if he could get away from New York. I immediately got into communication with Phil Farrell, the owner of the New York Highlanders, and found Mr. Farrell delighted with the idea of giving his trusty player a chance, so I closed the matter, and I sent McGuire to meet me in Boston last Thursday, and we closed the deal, and he will take charge of the team next Monday.

"McGuire will be given absolute control of the team, and will have my nearly cooperation in building up a winner."

McGuire has for some time acted as scout for the New York club, as well as playing good ball when called upon to do so.

VET ON DIAMOND.

Jim McGuire has played major league baseball for nearly three years, and is still a fine batsman as well as a grand good catcher. He will coach the team in all form, and go on now and then for a timely hit in place of some weak batsman. Jim made his first big hit with the Toledo club of the American association in 1884, catching forty games. He went to Detroit in 28 of the next year. The next three years he was with the Philadelphia club. In '90 he was with the Washington club and went to Cleveland, his home city, in '90 as a member of the Player's League.

The next year he was with the Washington club, where he remained nearly nine years, his release being purchased by the Brooklyn club in '00. For two years he and Charley Farrell did all the catching for the great champions of that city during their 101 season.

In 1902 he joined the National League for the fastest club of the American League, where he remained two years, and was secured from that club for the New York Highlanders.

JOCKEY MILLER IS SUSPENDED

NEW YORK, June 8.—As a result of his alleged rough riding at Gravesend, Jockey Miller was suspended by the stewards for one week and fined $200. Miller was held responsible for an accident in the last race in which Jockey Dorle fell in the middle of the big field.

The start in the race was near the judges' stand, and when the barrier was sprung Miller was close to the outside with Broth er Thomas, cut across his field in an endeavor to get the rail. This caused considerable crowding. Will Shaw, who was up, and Helen Porter, driven by W. Dorle, fell in the midst of the big field.

Both boys were injured, but how badly the record was unable to say. It was reported that Swain was seriously injured. They were taken to the Emergency Hospital. Miller finished second, but his mount was disqualified.

Barbary Bell, at 5 to 2, won the May stakes. Four favorites won.

COLLEGE GAMES TO-DAY.

Harvard vs. Columbia at Cambridge.
Yale vs. Princeton at Princeton.
C. of P. vs. Brown at Providence.
Dartmouth vs. Williams at Hanover, Vt.
Bates vs. Colby at Waterville, Me.
Amherst vs. Wesleyan at Amherst.
Holy Cross vs. Wesleyan at Worcester.
Tufts vs. Worcester at Tufts field.
Somerville vs. Tufts at Tufts field.

FAST AMATEURS PLAY.

The crack baseball team of the St. Augustine's Church, managed by the well-known Boston ball player, "Bucky" Donovan, will play a game on Saturday with the Old South Framingham's, and a good contest is looked for.

B. A. A. HOLDS ITS ANNUAL FIELD DAY

To-day the B. A. A. will hold its annual field day at the Riverside grounds. An elaborate programme has been arranged by the committee, George B. Morrison, chairman, George W. Beals, Charles H. Carter, James P. Parker, E. F. Gleason, Gardner Beals, M. L. Pratt, Warren M. Hill, George B. Billings and J. Brooks Penno, as follows:

2:00 p. m.—Exhibition tennis for loud shoot by members of the Cosmopolitan Club.

2:00 p. m.—Annual baseball game between Somerville High School and Tufts College, Harvard Stadium.

3:00 p. m.—Fencing exhibition by Professor P. Pinelli and B. A. A. members.

3:15 p. m.—Gymnastic exhibition by B. A. A. boy gymnasts.

3:30 p. m.—Swimming events by members of the Brookline Swimming Club and B. A. A. These events to include a Metre Crawl race (five to L. G. Gage), fancy diving (three to count), plunge for distance, back float race (three to count), duck hunt race (three to count), obstacle race, starting from different points (three to count), Australian side stroke, single plunge for distance, back swimming race, 50 yards straight (two men handicap), Metre Crawl (two men handicap), Metre Crawl (two men handicap), Metre Crawl

PIANOS AND ORGANS. | PIANOS AND ORGANS.

Roxbury Storage Salesrooms
Cold Piano Facts

We don't make any pianos. We don't sell veneries any special pianos. We have nothing special to say about any piano in particular. The Piano Trust is fighting us and we are fighting the Piano Trust tooth and nail. We are no money—we want your money and we give none. Trust pianos are fine, in fact some of the finest pianos in the world are in the Trust, and we sell these same pianos every week at Trust-fighting prices—Lower, away lower by many dollars than you can buy them any place in this wide world. We lose money, they say. Well, that's our business. What do you care? You buy while the fight is on, never mind our losses. We'll take care of ourselves. Come this week and see the fight.

THE BEST MAKERS—WHY PAY MORE?

Hallet & Davis Upright, $59.
Ivers & Pond Upright, $95.
Chickering Upright, $63.
Vose Upright, $65.
Vose Upright, $60.
Steinway Piano, $50.
Emerson Upright, $85.
Chickering Upright, $70.
Chickering Upright, $30.
Ivers & Pond Upright, $70.
McPhail Upright, $40.
Knabe, $110.
Webber Upright, $60.
Merrill Upright, $90.

$5.00 Down; $1.00 a Week

3 MONTHS' LESSONS FREE to everyone buying a piano of us this week—the finest instruction possible.

Roxbury Storage Salesrooms. J. P. COLLINS, Prop., 725 Shawmut av. Take any Washington st. car to Williams st.

LINCOLN & PARKER
Eastern Representatives
KRAKAUER BROS.' PIANOS
211-213 Tremont St., Boston.

PIANOS
For Summer Cottages
For Sale or to Rent

WANTED—Second-hand Mason & Hamlin piano or any standard make, square or upright; will pay cash. Address S 251, Boston American.

BOARD AND ROOMS.

APPLETON ST., 50—Furnished rooms by day or week; tel. 3468-3 Tremont.

APPLETON ST., 61—Nice rooms to parties visiting city, $1 per day, 1st floor, 2 fine.

APPLETON ST., 52—Most desirable rooms, by the day; all conveniences.

A LARGE front square and side, sunmer pipes, $24 Shawmut av., near Union park.

APPLETON ST.—44—Select rooms by the day; modern conveniences.

BEACON HILL—Beautiful rooms; first-class board; conveniences; table unsurpassed. 19 Pinckney st.

BEACONSFIELD—Large, well-furnished rooms, all modern conveniences; most location possible; gentlemen only. 19 Beaconsfield terrace, off Beacon st.

BASEMENT and other rooms for light housekeeping; reasonable price. 1737 Washington st.

CARLISLE SQ.—Room furnished as den, reception, gas hot water, telephone can be arranged for 2. Address ADVERTISER, Back Bay P. O.

FURNISHED ROOMS, pleasant, clean, with telephone service. 1056 Washington st., cor. Berkeley, wave extension.

FURNISH rooms, for light housekeeping; also side rooms. James st., cor. Brookline.

HOUSEKEEPING rooms, also square room, 1, and 6, water. 617 Mass. st.

NORFOLK DOWNS—To let, 8 rooms, ing; $18 a month; near Wollaston Golf Links. M. E. DONNELLY.

SUITES of 2 cosy, convenient, furnished rooms for couples or parties; refined surroundings; attractive house, lawn, trees, shrubs, etc.; 3 doors from electrics; 25 minutes to city; also single rooms, $14 to $16 per month. All private and homelike. 11 Upton st., Dorchester. Tel. Dorchester 1179-2. PENLEY.

TO LET—A suite of three rooms, furnished, hot and cold water. Apply at 707 Tremont st., suite 2.

TWO LARGE furnished rooms for light housekeeping. 42 A 73A Dudley st., Suite 2.

TWO cosy furnished rooms and one for light housekeeping. H. MICHAELIS, 60 Warrenton st.

TO LET—Suite of 3 rooms, all improvements; $3 a week. 24 Dustin st.

WANTED—A few elderly people to board in private family; all modern conveniences; terms reasonable. 1 Arnold st., Roxbury.

WANTED—A child to board. Rear 11 Arnold st., Box.

4 RINGGOLD—Nice, front parlor; also square, first floor, with running water $2; also $1.75.

4 OFFORD TERRACE, suite of 3, private sq., ets, light housekeeping, hot water, telephone.

15 PITTS ST.—2 rooms, light housekeeping, one flight, h., c. water; side rooms, $1.50.

18 GROVE ST.—Furnished rooms, light housekeeping, running water, $1.50, $2; side room, $1. 58 1-2 EAST NEWTON st.—Changed hands, piazza and window rooms, hot and cold water; rent reasonable.

97 WALTHAM ST.—Neatly furnished, square and side rooms, parlor, h. and c. water; reasonable.

97 WARREN AV.—Parties visiting Boston will find elegant rooms, $1 and $1.50.

166 WREN AV.—Square and side room, hot and cold water.

416 MASS. AV.—Furnished rooms; all conveniences; tel. con.; $2 up.

FURNITURE.

SELLING OUT.

I AM RETIRING from the furniture business; a $10,000 stock of furniture to be sold at less than cost; it will pay you to see me. A. S. BORNSTEIN, 433 Harrison av., Boston.

WE PAY CASH FOR
second-hand furniture, rugs and carpets, and bric-a-brac; call, write or telephone. J. P. MIERS CO., 143 Cambridge st., Charlestown.

$500 OLD FEATHER BEDS WANTED—We guarantee to pay from $2 to $10 more than other buyers for your feather beds, don't sell them when you can get more at UNELKA FEATHER CO., 83 Arlington st., Chelsea.

CASH PAID for furniture, carpets and house hold effects generally; note, call or telephone 5748 Oxford. THE CLOUGH CO., 42-44 Eliot st.

OLD FEATHER BEDS bought; we pay double the amount of other buyers; drop postal. AMERICAN FEATHER CO., 17 Fay st., Boston.

WANTED—A rug 9x12 or 12x15; must be in good condition and cheap for cash; state price and kind. M. 370, Boston American.

HIGHEST cash prices paid for all kinds of furniture and merchandise; call or write J. F. & C. CO., 79 Haverhill st.; tel. 1308-2 Hay.

EVERYTHING in furniture at a price. RED STORE FURNITURE CO., 21300 Washington st.

HOUSES AND APARTMENTS.

LOOK—COLORED PEOPLE.
5 ROOM tenements, for $1.25 and $1.60 a week. Janitor service. N. CHARLAN, 1001 Washington st.

TO LET—Newtonville, 14 Clarendon av., modern house, 9 rooms, large lot of land, rent $22.50 per month. Apply to A. ATKINSON, 22 Washington st., Boston.

NORFOLK DOWNS—To let, 8 rooms, ing., $18 a month; near Wollaston Golf Links. M. E. DONNELLY.

AT 32 REGENT ST., ROXBURY—Newly furnished flat for housekeeping; 2, 3 and 4 rooms, all improvements, gas range, set tubs and bath.

TO LET—Bright sunny flats, 3 and 4 rooms each, 1065 st., near Pleasant st. Apply to MRS. JACOBY, 2 Dale st.

CAMBRIDGE, near Harvard square—House of 7 rooms; low rent. Apply at 9 Dana st.

TO LET—To colored people, 5, 4, 3 room suites, $2.75, $1.75, $1.25 weekly. 91 E. Lenox st.

CAMBRIDGE—Let or sell, WILLIAM A. LONG, 368 Washington st., Dor.; tel.

DIAMONDS AND JEWELRY.

$1 DOWN, $1 WEEK—Diamonds, watches, jewelry, opera and account now; we trust you. LENOX JEWELRY CO., 373 Washington st., room 75.

$1 DOWN, $1 WK.—Watches, diamonds and jewelry, LOUIS MANDELL, 3 Dix pl., 15 Dix st., 12-2c Brattle st., near Quincy House; est. 1880.

$1 DOWN, $1 WEEK—Diamonds, watches, jewelry; open an account now; we trust you. LENOX JEWELRY CO., 373 Washington st., room 75.

PROPOSALS.

COMMONWEALTH OF MASSACHUSETTS—Metropolitan Park Commission, Scope in Boston, Notice—Sealed proposals for building an additional wing to Craddock Bridge and for laying Main Street, Mystic River Reservation, Medford, will be received at the office of the Metropolitan Park Commission, 14 Ilen on street, Boston, Mass., until 12 o'clock noon, on June 18, 1907, and must be made on the blank form furnished with the specifications, the copy of contract and specifications, and each must be accompanied by a certified check for the sum of $1,000. The estimate of the work to be done is approximately as follows: 7,700 cubic yards earth grading; 560 lineal feet coffer dam down from 12 feet; 1,000 cubic yards rock excavation; 1,000 cubic yards concrete masonry in 1-3-6 1-2 mix; 1,250 cubic yards concrete masonry in 1-2-4 mix; 1,250 feet concrete and steel bridge seat. Complete containing further information for bid ders, form of proposal, contract and specifications may be obtained, and plans may be seen at the office of the Engineering Department, 14 Ilen on street. A deposit of $2 will be required for the plans, which will be returned upon their return. The Commission reserves the right to reject any and all proposals or to waive any informality in the same. By order of the Commission, WILLIAM E. HALL, CARAS, EDWIN U. CURTIS, DAVID C. SILL-AWAY, LEROY WHITNEY, STEPHEN O. RICHARDSON, Metropolitan Park Commissioners. JOHN R. RABLE, Engineer.

TRAVEL AND TRANSPORTATION

Daily Service—Reduced Rates
NEPTUNE LINE
BOSTON to NEW YORK $2
Via Fall River and the magnificent Steamers CONNECTICUT and MASSACHUSETTS
Safety—Convenience—Comfort
Orchestra on each steamer
CORRESPONDING REDUCTION FROM PRINCIPAL NEW YORK AND BOSTON R. R. Boat train from South Station, Boston, connects with steamers at Fall River. Leave Boston 6 P. M. Leave Pier 9, North River, daily, including Sunday, at 5 P. M. For tickets and staterooms at Boston office, 298 Washington St., 370 Boylston St., Boston.

HORSES AND CARRIAGES.

75 STALLS TO LET
AND AMPLE wagon room; located in South Boston, within two minutes of South Boston Bridge; low rent. Address S 318, Boston American.

30 STALLS
NEAR South Station. Ready July first, low rent. Address S 324, Boston American.

STUDEBAKER
WAGONS AND CARRIAGES
Cor. East Brookline and Albany Sts., Boston. Washington St. Cars to E. Brookline St.

STEAMSHIPS.

ALLAN LINE Royal Mail Steamers
REDUCED RATES TO THE DUBLIN EXHIBITION

	Single Trip.	Round Trip.
SECOND CABIN	$35.00	$71.00
THIRD CLASS	27.50	58.00

Owing to the great demand for cabin accommodation to visit the Fair, we offer 88, Saturnian, sailing June 11th, June 18th, July 20th, August 3rd, 1907, July 16, to Londonderry; only Second Cabin and Third Class.

Send for "Dublin Exposition" special circular. H. & A. ALLAN, Agents, 110 State st., Boston.

INFORMATION WANTED.

LADY was seriously injured on the Dover Street Elevated Station on February 24th, while attempting to board a train and would like to get substantial testimony. Address Louis Orth, 111 Fifth av., New York.

DOMESTIC TROUBLES handled promptly and properly, strictly private; attorney, 1 Beacon st., ENSON LAW OFFICE, room 90, 1 Beacon st., Boston.

DUMESTIC troubles, without exception, know-ing quickly, strictly private; attorney, 1 Beacon st., TER W. L. HOWARD, 47 Court st., Boston.

STORES, OFFICES, ETC.

STORE with all fixtures, 119 Roxbury st., rear of Kent, will be let for grocery or dry goods store; has been occupied continuously for the last 18 years by a responsible store and will be sold with stock to L. J. CLARK, 63 Harvard av., Brookline.

OFFICE ROOMS, 2, 3 or 4, with or without storage purposes, pleasant and sunny; corner Broadway and Washington st., 2nd floor. 900 Washington st.

WANTED—Light loft, room suitable for office, store; rent low. 1529, Boston American.

SUMMER RESORTS.

REVERE—Large furnished rooms, $5 and $2.50 a week, in private house, within five minutes of the beach and one minute of the electric cars. Address 76 Wonderland Park; take Beach st. car. Address 76 Highland st., off Revere St., Revere.

BOARDERS WANTED on farm 75 miles from Boston; convenient to mountains; fine location; board clean, plain and abundant; terms $4.50 per week. Apply to parties, Address Asa T. Bennington, N. H.

WALL PAPERS.

AT S. LINEN'S, 26 Green st., paper hanging, $1.25; painting, $1.25; whitewashing, 30c. 9; APPLEQUIST 2225-2.

WORK GUARANTEED—Paper hanging, $1.50; painting, $1.20; whitewashed, 30c. 9. APPLEQUIST, 46 Leverett st.

ROOMS papered, $1.50; painted, $1.25; white washing, 35c. C. HOFFMAN, 1403 Lowell st.

AUTOMOBILES.

WILL EXCHANGE
Land for Automobile.
I WILL exchange some good home land in Boston suburb for a touring car in good condition. S 265, Boston American.

TOILET ARTICLES.

WHY GET BALD?
Try the Geraldine Treatment; positively accomplishes. M. J. Fitzgerald, 36½ School st., 164 Essex.

YACHTS, BOATS, ETC.

IN STOCK—Power dories at reasonable prices; can be run Sundays. A. B. WELLS & SONS, 10 and 50 Union st., Swampscott, Mass.

SITUATIONS WANTED—Male.

AN EARNEST—A advertising man of 4 years' New England experience is open to entertain a good proposition in the magazine or newspaper line; references. Write B 372, Boston American.

BAKER, first or second, in small shop or store; thoroughly steady employee; can come right. FRED WAKELING, 50 Pearl st., Chelsea.

BY ONE who is a reliable, good manager, help positions, farmers or dairy; $20 to $25 monthly. S 330, Boston American.

CHAUFFEUR desires position; experienced and absolutely trustworthy; capable of doing own repairing; married; age 30; wife a PROT. 209 Washington st., Somerville.

CHAUFFEUR, 5 years' experience on steam and gasoline cars, runs absolutely no risk; best of reference from last place. G. J. G., 204 Nothamp ton st., Ost.

CHAUFFEUR, man with reputation for reliability, strictly temperate, good mechanic, thorough knowledge of gasoline car. WM. MANDELL, 87 Framingham, Mass.

CHAUFFEUR would like position with a private family; good repair man; American; will go anywhere; steady position desired; reference. E. Bu ell st., Watertown.

CHAUFFEUR would like to hear from a private family needing a driver; capable; reference. 1 Curtis L. DeBISLE, 31 Hanson st., Boston, Mass.; will go anywhere.

CHAUFFEUR wants position; has good experience with steam and gasoline cars; can do own repairing. SAMUEL F. SYRIALA, West Bane dale, Mass.

CHAUFFEUR—American; electrician, machinist, repairman, temperate, capable; wife, boy at his place. BOYDEN, Box 297, Brockton.

CHAUFFEUR wants steady position for private family; strictly temperate, good mechanic. WM. MANDELL, South Framingham.

CHAUFFEUR wants position; has good experience with steam and gasoline cars; can do own repairing. SAMUEL F. SYRIALA, W. Barnstable st., West Bane dale, Mass.

CHAUFFEUR; middle-aged American; thorough and care for gasoline car in private family; strictly temperate. W. F., 1529, Boston American.

CHEF, good on soups and entrees, good butcher; economical; best references; private family preferred. G. WILSON, 84 Waltham st., Boston.

CHEF, colored, first-class, wishes position; would like work in city or country. F. H. 21 Arlington st., Roxbury.

CHEF, AL, good meat, soups, gravy, entrees, like steady work; city or country. C. H. 21 Arlington st., Roxbury.

CONCRETE BLOCK MAKER wants correspondence with party, some capital, wanting to start plant. F. D., 22 Curtis st., Boston.

CHAUFFEUR, middle-aged American, to drive and care for gasoline cars in private family; best of references. Constitute, Mass.

ELECTRICIAN wants position, five years' experience, college education, has had charge of plant; good engineering education, wireless, gas and engines. C. L. K., Braintree, Mass.

ENGINEER, 2nd class, wants position; married with all kinds of tools, wishes a position. J. T., 785 Shawmut st., Boston.

ENGINEER, 2d class, wants position; experienced with Corliss, Ide and Providence engines; references. RAYMOND BRUCE, 65 Sprague st., Revere.

ENGINEER, 1st class license, wants position. E. H. MORRISON, 15 River st., No. Adams, Mass.

ENGINEER, first-

EDITORIAL PAGE OF THE **BOSTON AMERICAN** BOSTON, JUNE 8, 1907

THE BOSTON AMERICAN

50 AND 52 SUMMER ST., BOSTON, JUNE 8, 1907

Do YOU Ever Get Discouraged?

Remember That Your Chances Are Apt to Be Brightest Just When YOU Think Them Blackest

More than one of our readers have written letters expressing discouragement. A man whose letter indicates thought, intelligence and ambition writes, among other things:

"I have done my best; I have really tried to be of use to other people while looking after my own interests and the interest of my family. Yet I feel that I have made no headway, that all the effort has gone for nothing. Is the world really controlled by benevolence, or is it controlled by luck and chance?"

The world is ruled by JUSTICE. Ye come into it subject to certain regulations, certain fixed punishments for definite transgressions.

The laws governing us are ETERNAL and UNCHANGING. When a body falls from a roof it is dashed to the ground and destroyed, whether it be the body of an innocent child or that of a murderer. The law of gravitation knows no favorites.

The same laws for all and the same results from like action—such is the law under which we live. It is just and calculated to make men think, struggle and develop.

Discouragement is often a good sign. The man who is not discouraged about himself is SATISFIED ABOUT HIMSELF. And satisfaction with one's self means LACK OF GROWTH. THE MAN WHO'S CONTENTED has stopped growing. The man who worries and feels discouraged is probably the coming man.

The greatest men that have lived have gone through periods of bad discouragement. We wish that our readers could know this and take heart in their own discouraged hours.

Napoleon with all his glory still ahead of him was tempted to kill himself at one time. And he was tempted to marry a rich, fat old woman without loving her—which is even worse.

Henry George, whose splendid character has set so good an example to the world, was reduced almost to crime, and he was reduced practically to starvation.

A man far greater than Napoleon or any monarch that ever lived was Abraham Lincoln, and his mind, over and over, was filled with the deepest discouragement before he had even begun to do his great work for his nation and for the world.

When he was beaten by Douglas in his race for the Senate he really believed that the end of his career had come. He wrote to a friend:

"I am glad I made the late race. It gave me a hearing on the great and durable question of the age which I could have had in no other way; and THOUGH I NOW SINK OUT OF VIEW AND SHALL BE FORGOTTEN, I BELIEVE I HAVE MADE SOME MARKS WHICH WILL TELL FOR THE CAUSE OF CIVIL LIBERTY LONG AFTER I AM GONE."

If Lincoln could sink so low in despondency and rise later to the wonderful work that we owe to him, there is no reason for any man to be finally discouraged or give up.

A fine sword takes a great deal of brutal hammering before it has the edge and the temper to cut. And the man who is going to amount to anything must be forged, hammered and sharpened by disappointment, disillusion and discouragement. No real man can go through life like a steer fattening for the butcher. It takes storms, trouble and discouragement to form a character worth anything.

Get your German neighbor to translate this from Goethe:

"Es bildet ein Talent sich in der Stille.
Sich ein Charakter in dem Strom der Welt."

Lincoln doing his best, absolutely sincere, was subjected to the vilest abuse in addition to suffering defeat. There was no insult that was not flung at him. There was no shameful accusation not made against his pure character.

Over and over he must have wished himself out of the fight, and many times, as we know, he was discouraged and felt that his life had failed.

Remember that he had lack of early education to fight with, he had poverty to keep him back, he had early failure in business—through no fault of his own—which loaded him with a debt difficult to pay. He had poor relatives hanging upon him. But while he DID get discouraged, and while he expressed this discouragement, HE KEPT ON TRYING AND WAS READY FOR THE NEXT THING AS SOON AS IT CAME.

We have quoted this extract from Lincoln's letter to-day believing that it will give encouragement to other good men temporarily discouraged, who need to be reminded that darkness DOES precede the light, that no man has ever climbed the hill of success and achievements without going through the deep valley of discouragement that lies on this side of the big mountain.

Shall Massachusetts Govern New Hampshire?

By James MacKaye

THE Stringfield Republican has recently been poking fun at the suggestion that the State of Massachusetts assume control of the Boston & Maine railroad to save it from falling into the hands of the New Haven road. It claims that such a policy would give Massachusetts four representatives in the United States Senate, instead of two, since the New Hampshire Legislature which elects New Hampshire Senators would, as a constituent part of the Boston & Maine system, be transferred to Massachusetts with the road which owns it.

I wonder if the Republican appreciates the significance of its utterance. It is true that whatever power acquires the Boston & Maine system acquires not only its road bed, terminal facilities, rolling stock and other tangible property, but all accessories required for its undisturbed operation, including the Maine, New Hampshire and Vermont Legislatures, a fair share of the Massachusetts Legislature, besides sundry State railroad commissions.

All these are incidental accessories of the Boston & Maine railroad, and when the rest of the property of the road is transferred will be "thrown in" for good measure. The Republican is correct in saying that such properties go with the road as the most important part of its "good will," and when the New Haven acquires the Boston & Maine system it will, of course, acquire its good will.

Now comes the joke. THE REPUBLICAN CITES THIS AS AN ARGUMENT AGAINST GOVERNMENT OWNERSHIP. It says: The railroads own the State Legislatures. Therefore the States ought not to own the railroads, BECAUSE IF THEY DID THEY WOULD HAVE TO OWN THEIR OWN LEGISLATURES. This, of course, would be dangerous, radical, socialistic, etc.

Government ownership of railroads would involve the serious fault of doing away with railroad ownership of government and, according to the Republican, would make United States Senators the representatives of a State instead of a railroad.

The Republican thinks that this suggestion is one of the funniest and most impractical it ever heard of. No wonder the Herald noticed the Republican's good joke in an editorial called "The Laugh," in which it says: "There's no harm in shooting folly as it flies, and government ownership is fair game."

Yes, the joke is a good one, and "The Laugh" is on the people because they don't see it. It is, indeed, folly to suggest that a United States Senator from New Hampshire should represent anything but a railroad. If it cannot be the Boston & Maine, then by all means let it be the New

WELL, WELL, WELL

BY T. E. POWERS

Copyright, 1907, by American Journal-Examiner

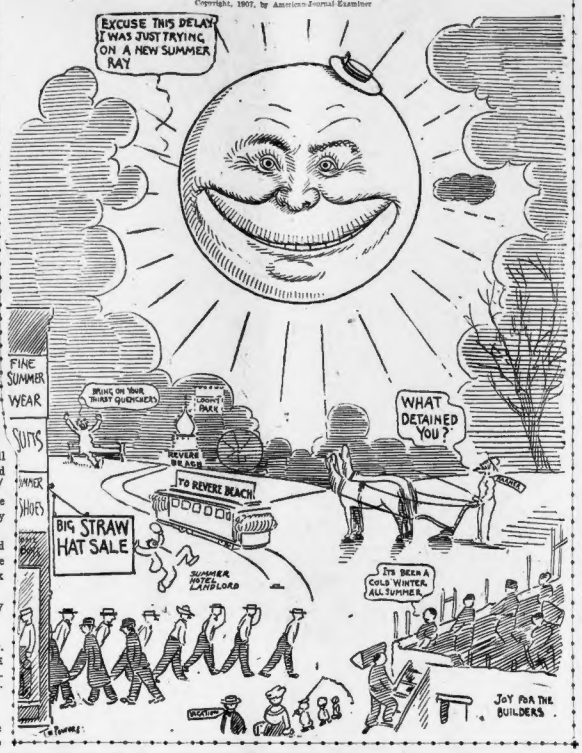

CLUCK CLUCK THE SLICK CHICK

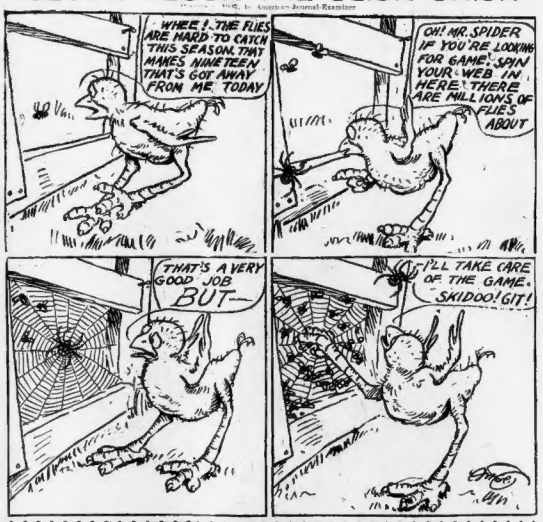
WHEE! THE FLIES ARE HARD TO CATCH THIS SEASON. THAT MAKES NINE TEEN THAT'S GOT AWAY FROM ME TODAY
OH! MR. SPIDER IF YOU'RE LOOKING FOR GAME SPIN YOUR WEB IN HERE! THERE ARE MILLIONS OF FLIES ABOUT
THAT'S A VERY GOOD JOB BUT—
I'LL TAKE CARE OF THE GAME. SKIDOO! GIT!

BRAGGO THE MONK AT THE TARGET

Copyright, 1907, by American Journal-Examiner

I SUPPOSE YOU DON'T OFTEN SEE ANY REAL GOOD SHOOTING IN HERE! WELL, JUST WATCH ME, AND YOU'LL SEE SOMETHING WORTH WHILE,— I'VE GOT A TON OF MEDALS AT HOME!
WHAT'S THE MATTER WITH YOUR TARGET? I HIT THE BULLSEYE, BUT THE BELL DIDN'T RING—WHAT'S THAT?—MISSED THE TARGET?—SAY, DO YOU KNOW WHO I AM?— I'M BRAGGO!
THAT'S FUNNY! I'VE PUT EIGHTEEN SHOTS IN THAT BULLSEYE, AND NOT A TINKLE FROM THAT BELL.—WHAT OF COURSE I HIT IT. I ALWAYS HIT WHEN I SHOOT!
SAY, ARE YOU THE GUY THAT'S DOIN' THIS WILD SHOOTIN'? YOU BUSTED THIS LOOKIN' GLASS AND VASE IN MY HOUSE NEXT DOOR!
TARGET GALLERY
1
2
3
4

On the Side

By Wex Jones

PERHAPS the war balloon will prove the best advocate of peace. With the prospect of a bomb-laden balloon hovering over the royal palace a king is likely to hesitate before calling out his troops. The war balloon brings the front inconveniently close to the rear.

THE DICTIONARY OF MISINFORMATION.

CIDER—Liquid weakness.
HORSE—Orby.
MOON—A refulgent orb seen in the skies and popular songs.
See the silver moon—
Not to-night, but maybe soon—*Song.*
NATURE—A housekeeper that doesn't know her business.
I will improve upon *Nature*—*T. R.*
RAIL—A flaw surrounded by steel.

Edna May says she will begin to bake pies. It will take her a longer time to get a curtain call.

STEEL

TRUE AS STEEL was the saying in the days when the makers were true,
And earnest and honest their purpose in whatever their hands found to do;
But now the usurper dollar has conquered the common weal,
As false as their leaden lifebuoys is the treacherous servant, steel.

What rocks the sleek director, so long as his profit swells,
That disaster and death are sold with the flaw-pitted steel that he sells.
Why should he care, he argues, since he lacks not for frequent sales.
That a broken reed is surer than one of his rotten rails—

So the flying train reels over.....And reading, with unctuous nod,
The smug director murmurs, "Ah well! 'Twas the will of God."

Ghosts?—and the echoes of cries from that horrible rending crash?—
Pooh! Ghosts don't trouble the soul that is proofed with a coating of cash.

TRUE AS STEEL was the saying in the days of the true-hearted men—
Away with the faking and shamming and let it be true again.

The Financier

Rudolf Cashboy was kicking his heels against his ivory chair.

"What is the matter, Rudolf?" asked his father.

"Henry Jubbs has an island and a lake."

"Henry Jubbs's father has a billion."

"Well, I wish I had a rich father." And Rudolf sobbed piteously.

"I can't bear it," said Rudolf's father later, as he talked to his wife. "The poor child has none of the toys he should have. Why, oh, why, have I only fifteen million dollars?"

"Fifteen million!" he repeated hopelessly.

In the nursery little Rudolf howled and smashed rare Chinese vases with his little cane. "I will be rich when I grow up," he said with a curious air of finality.

(To be continued.)

Hospital surgeons complain that they get too much chicken. Lots of healthy persons would like to have the complaint in a chronic form.

The Diary of a Deer

WE saw a Man to-day. The others ran like mad, and I scooted with them, although the new animal seemed harmless. He has no horns and stands on his hind legs in a ridiculous way. The others said he was very dangerous, worse than a wolf, in fact, and that he could kill me ever so far away.

Saw the same Man again to-day. He was watching me a long time, and didn't seem to want to hunt me, although he had a funny black box in his hand.

Saw the Man there again to-day. He had another with him and when I came on them suddenly, he looked up and the box he had went click! As I jumped in the air I heard the Man say to his companion, "Gee, this will be a peach of a photo."

Getting to know the Man. See him every day, and he doesn't seem dangerous. Others warn me every day not to trust Men any more than wolves, but they must be wrong. Man has clicked the little black box at me several times, but nothing has hurt me.

Heard Man say to his companion to-day, "Well, I must get back to town to-day. It's been a great time here in the woods, and I've got some bully pictures. I hope our pal the deer will always have as happy a time in the forest as I've had."

Man has gone away. Told the others they were foolish to be so afraid of him, but they said Men would kill any animal they met.

Strange Man in woods to-day. Caught a glimpse of him, when a flash and a terrible noise sent me flying through the trees. Heard Man say, "Dash it, I missed him."

Think I shall be dead before morning. Hope so, anyway, to get out of this suffering. Saw the strange Man to-day. He pointed something at me, the way the other Man did the black box. I stopped to look, and the Man said, "Looks like a picture by one of those nature fakers." In an instant there was a flash, and something tore a terrible hole in my side. "Good shot," said the Man. "This is what I call sport." I staggered off, and he said to a companion: "As me following him. He'll be down and bleed to death, and we can get him in the morning."

Why and Wherefore

Average Salary of Clergymen

Editor of BOSTON AMERICAN:

Sir—I would be greatly obliged to you if you would let me know the average salary of the ministers in this country. K. J. JAMES.

[The average annual salary of the clergymen of the country is $480.]

Wage Earners and Their Earnings

Editor of BOSTON AMERICAN:

Sir—Will you kindly state the number of wage earners in the United States, together with the sum total paid to them in wages? WORKINGMAN.

[There are 20,000,000 wage receivers in the United States—that is, persons employed depending entirely upon wages paid. The average wage is $400, making $8,000,000,000 (eight billions) as the grand total paid out in wages.]

Our Per Capita Wealth.

Editor BOSTON AMERICAN:

Sir—If the entire wealth of the United States were distributed among the people in equal proportion, how much would each person have?

N. M. A.

[If the wealth of the country had been equally divided in the year 1900, it would have given each individual, including babes, $1,235, or each family $5,000. But as the country is many billions richer now than it was shown to be by the census of 1900, the per capita sum would to-day be much larger—probably $1,500 to the single person, or $6,000 to the family.]

The Cotton Plant

Editor BOSTON AMERICAN:

Sir—Did cotton originate in the Southern States, the business and tobacco, originate in this country?

PHILIP WILSON.

[The cotton plant did not originate in America. Its original habitat is unknown, but the culture and manufacture of cotton were known in India and other Eastern lands for ages before America was discovered.]

Little Editorials from the People

THE "EXTRAVAGANT" POOR

Editor BOSTON AMERICAN:

I call your attention to a recent article in the Boston Globe relative to the increase of prices in meats, in which a certain retailer criticises the workingman for his expensive tastes. The dealer had little use for the toiler who could not satisfy himself with the cheaper cuts of meat and cited an instance where a customer insisted on a most expensive steak, similar to one just sold to a professional man, and presumably a man of means.

The tenor of the article is enough to make the thinking workingman indignant. The workingman feels that he is entitled to the best the market can afford. He knows that he has to produce the food and clothes not only for himself and family, but also for the professional man, the business man, the idle rich, vagrants and other dependents. Most workingmen are poor because they are not stingy, because they spend their money as they earn it. The chances are that this dealer was a grouchy tight-wad when he was young and saved up the pennies he should have spent for food. He has been living on some unnatural diet if those are his sentiments.

But I am sorry to say that there are lots of people as benighted as he who think that the workingman is but a dog to fetch and carry and take whatever is thrown at him and to follow his religious teachings and be content. M. H. DONNELLY.

No. 581 Massachusetts avenue.

TRAIN LIFE SAVERS

Editor BOSTON AMERICAN:

It has often occurred to me that my lack of knowledge as to the proper method to pursue in the case of a person being rescued from drowning might at any time be present would cause me to regret the fact the rest of my days.

I have many times read printed instructions as to what to do, yet I believe I would be "all at sea" if the emergency occurred.

Now I am a frequent attendant at the Boston public baths. So are thousands of other business men. I am going to suggest that you use your tremendous power in such matters to advocate the establishment of an hour of instruction each day during the coming season. It will not necessarily cost the Bath Department one cent. There are men at this house who understand this matter thoroughly. Suppose each day a practical illustration is given of the proper thing to do in rescuing or resuscitating a person from drowning. There will be before the season ends thousands of men whose knowledge will or may be invaluable in some great crisis.

I am writing you as I know that if the idea impressed you as good, you will do the rest.

W. J. CORBETT, JR.

P. S.—Thousands of men in the early Summer beefre starting on their vacations will become no well schooled that it is hard to estimate the tremendous value of this. C.

After ebb comes flood and friends with good.—DUTCH.